

notice de montage
vitrine VERTIGO
4 portes

**ITALIANO****CONSIGLI DI MONTAGGIO:**

- Studiare bene le istruzioni di montaggio.
- Prendere conoscenza dei pezzi che costituiscono il mobile.
- Raggruppare e controllare la ferramenta.
- Munirsi degli utensili necessari.
- Preparare una zona di montaggio
- Procedere al montaggio

AVVERTENZA

NON FORZARE MAI GLI ASSEMBLAGGI. RISTRINGERE LE VITI DOPO UN PERIODO D'USO. CONSERVARE QUESTE ISTRUZIONI DI MONTAGGIO. SE UN PEZZO VENISSE A MANCARE SAREBBE IL MIGLIORE MEZZO DI COMUNICAZIONE CON IL RIVENDITORE.

CONSIGLI PER LA MANUTENZIONE:

E' sufficiente spolverare regolarmente con un panno asciutto, morbido e pulito, preferibilmente nella direzione del disegno. Le macchie possono essere eliminate con un panno leggermente umido; in ogni caso asciugare subito. Non usare in nessun caso cera, olio, spray per mobili e prodotti chimici.

ESPAÑOL**CONSEJOS PARA EL MONTAJE:**

- Studiare bene le istruzioni di montaggio.
- Prendere conoscenza dei pezzi che costituiscono il mobile.
- Raggruppare e controllare la ferramenta.
- Munirsi degli utensili necessari.
- Preparare una zona di montaggio
- Procedere al montaggio

ADVERTENCIA

NUNCA FUERCE LOS ENSAMBLAJES. APRIETE LOS TORNILLOS DESPUÉS DE UN PERÍODO DE USO. MANTENGA ESTAS INSTRUCCIONES DE MONTAJE. SI FALTA UNA PIEZA SERÍA EL MEJOR MEDIO DE COMUNICACIÓN CON EL DISTRIBUIDOR.

CONSEJOS PARA EL MANTENIMIENTO:

Es suficiente espolvorear regularmente con un paño seco, suave y limpio, preferiblemente en la dirección del dibujo. Las manchas se pueden quitar con un paño ligeramente húmedo; en cualquier caso, secar de inmediato. Nunca use cera, aceite, spray para muebles y productos químicos.

FRANÇAIS**CONSEILS DE MONTAGE:**

- Bien etudier la notice de montage.
- Reperez les pieces constituant votre meuble, constituiscono il mobile.
- Regroupez et controlez la quincaillerie.
- Munissez-vous de l'outillagenecessaire.
- Aménagez-vous une zone de montage.
- Procédez au montage.

AVERTISSEMENT

NE JAMAIS FORCER LES ASSEMBLAGES. RESSERREZ LES VIS APRES QUELQUES TEMPS D'USAGE. GARDER VOTRE NOTICE DE MONTAGE, SI UNE PIECE VENAIT A MANQUER, ELLE SERAIT LE PLUS CLAIR MOYEN DE COMMUNIQUER AVEC VOTRE MAGASIN.

CONSEILS D'ENTRETIEN:

Enlevez régulièrement la poussière avec un chiffon propre, doux et sec, en suivant la structure du dessin. Les taches s'enlèvent avec un tissu légèrement humide, puis séchez la surface immédiatement. N'utilisez jamais de la cire, de l'huile, du vaporisant meuble ou des produits d'entretien contenant de produits chimiques.

ENGLISH**ASSEMBLY ADVICE:**

- Carefully read the assembly instruction.
- Identify the components of the furniture.
- Group and check the hardware.
- Use the required tools.
- Create an assembly zone.
- Make the assembly.

WARNING

NEVER FORCE THE CONNECTIONS. RE-TIGHTEN THE SCREWS AFTER FEW DAYS. PLEASE RETAIN THE AI LEAFLET FOR FUTURE REFERENCE. THE AI CONTAINS INFORMATION WHEN CLAIMING FOR MISSING PARTS.

CLEANING ADVICE:

Regularly dust with a clean soft dry cloth following the direction of the foil imprints. Stains should be removed using a damp cloth. The area should be dried off straight after cleaning. Do not use wax, oils, furniture spray or any cleansing agents containing chemicals.

DEUTSCH**MONTAGE ANLEITUNG:**

- Die montageanleitung sorgfältig durchlesen.
- Die einzelteile des mobilstücks ermitteln.
- Die beschläge zusammenlegen und prüfen.
- Das notwendige werkzeug zurechtlegen.
- Einen montagebereich freimachen.
- Das mobilstück zusammenbauen.

ACHTUNG

NIEMALS DIE VERBINDUNGEN ZU STARK ANZIEHEN. DIE SCHRAUBEN NACH EINIGER ZEIT DES GEBRAUCHS ERNEUT FESTZIEHEN. DIE MONTAGEANLEITUNG GUT AUFBEWAHREN: SOLLTE EIN TEIL FEHLEN, ISTSIE DAS BESTE VERSTÄNDIGUNGSMITTEL MIT IHREM GESCHAFT.

PFLEGEHINWEISE:

Es reicht aus, regelmäßig mit einem trockenen, weichen und sauberen Tuch zu stäuben, vorzugsweise in Zeichenrichtung. Flecken können mit einem leicht feuchten Tuch entfernt werden. In jedem Fall sofort trocknen. Verwenden Sie niemals Wachs, Öl, Möbelspray oder Chemikalien.

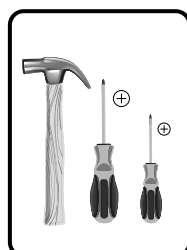
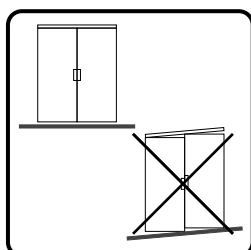
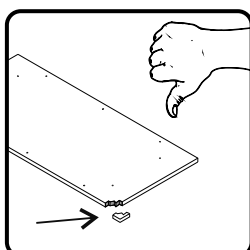
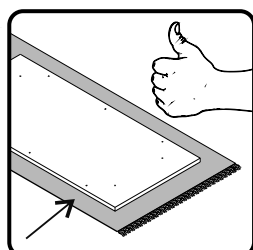

ITALIANO

Informazioni importanti.
Leggi attentamente.
Conserva queste informazioni per ulteriori consultazioni.

AVVERTENZA

Se il mobile si ribalta può causare lesioni da compressione serie o fatali. Per prevenire il rischio che il mobile si ribalti, quest'ultimo deve essere fissato permanentemente alla parete.

Gli accessori per il fissaggio alla parete non sono inclusi perché pareti di materiali diversi richiedono tipi diversi di accessori di fissaggio. Usa sistemi di fissaggio adatti alle pareti della tua casa. Per maggiori dettagli, rivolgiti a un rivenditore specializzato.

ESPAÑOL

Información importante.
Leer detenidamente.
Guarda esta información para consultarla en el futuro.

ADVERTENCIA

Pueden producirse lesiones graves o fatales si vuelca un mueble. Para evitar que vuelque este mueble, debe fijarse permanentemente a la pared.

No se incluyen los dispositivos de fijación, dado que los diversos materiales de pared requieren diferentes tipos de herrajes de fijación. Usa herrajes adecuados para el material de las paredes de tu casa. Para saber cuáles son los herrajes adecuados, pide consejo en tu ferretería habitual.

FRANÇAIS

Information importante.
A lire attentivement.
Conserver ces informations pour un usage ultérieur.

AVERTISSEMENT

Risque de blessure grave en cas de chute du meuble. Pour éviter que le meuble ne bascule, il faut le fixer au mur de façon permanente.

Les fixations ne sont pas incluses car leur choix dépend du matériau du mur sur lequel est fixé le meuble. Utilisez des fixations adaptées au matériau du mur. Pour obtenir des conseils sur les fixations à utiliser, adressez-vous à un revendeur spécialisé.

ENGLISH

Important information.
Read carefully.
Keep this information for further reference.

WARNING

Serious or fatal crushing injuries can occur from furniture tip-over. To prevent this furniture from tipping over it must be permanently fixed to the wall.

Fixing devices for the wall are not included since different wall materials require different types of fixing devices. Use fixing devices suitable for the walls in your home. For advice on suitable fixing systems, contact your local specialized dealer.

DEUTSCH

Wichtige Information.
Sorgfältig lesen.
Diese Information aufbewahren.

ACHTUNG

Wenn Möbelstücke umkippen, können ernste oder lebensgefährliche Verletzungen durch Einklemmen die Folge sein. Um zu verhindern, dass das Möbelstück umkippt, muss es fest an der Wand verankert werden.

Beschläge für die Wandbefestigung sind nicht beigelegt, da sie von der jeweiligen Wandbeschaffenheit abhängig sind. Befestigungsbeschläge benutzen, die für die heimischen Wände geeignet sind. Bei diesbezüglichen Fragen den örtlichen Fachhandel zu Rate ziehen.

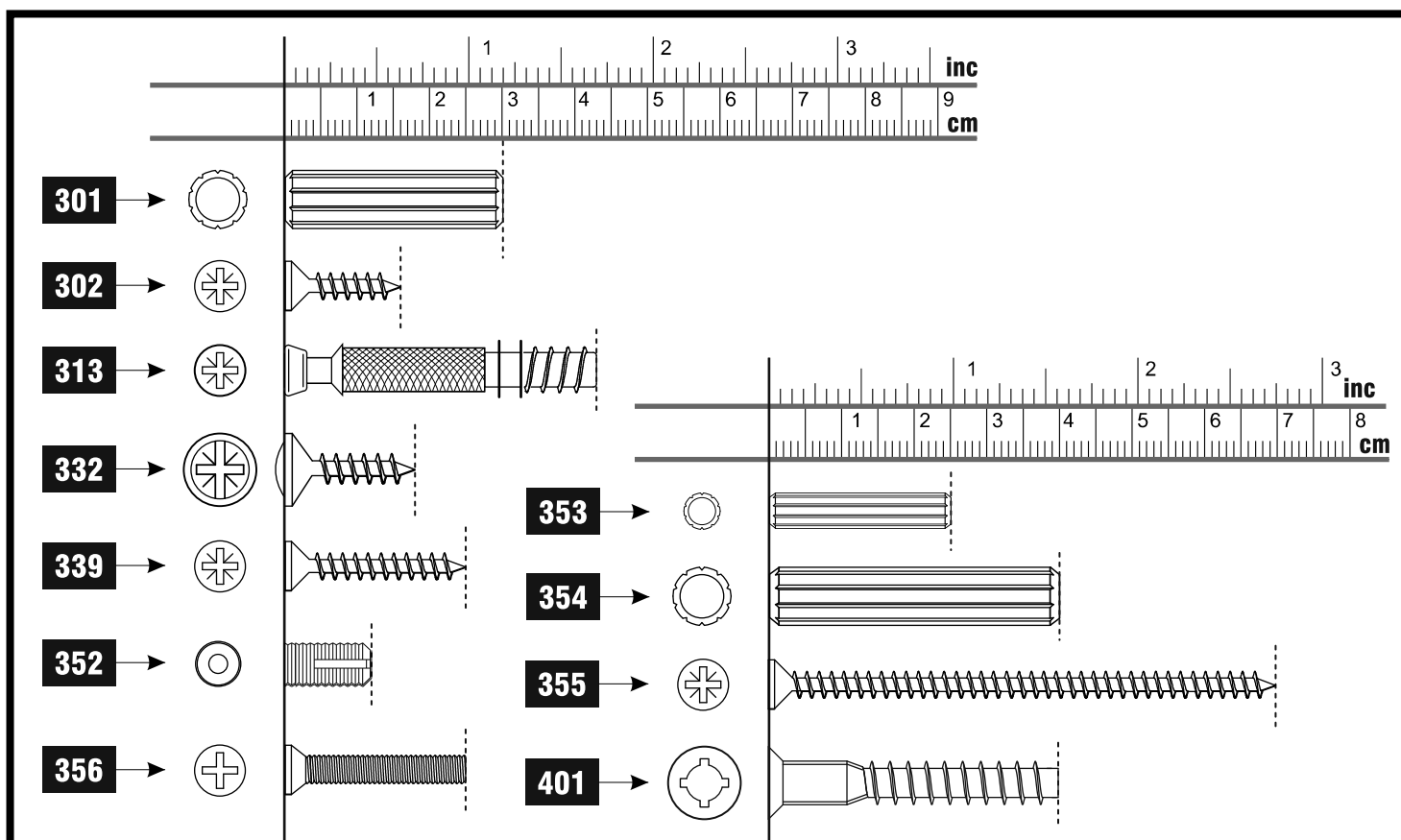
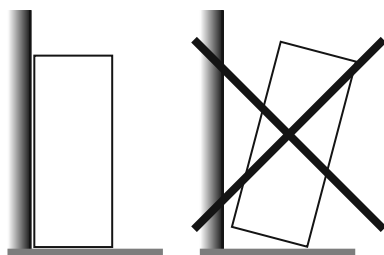

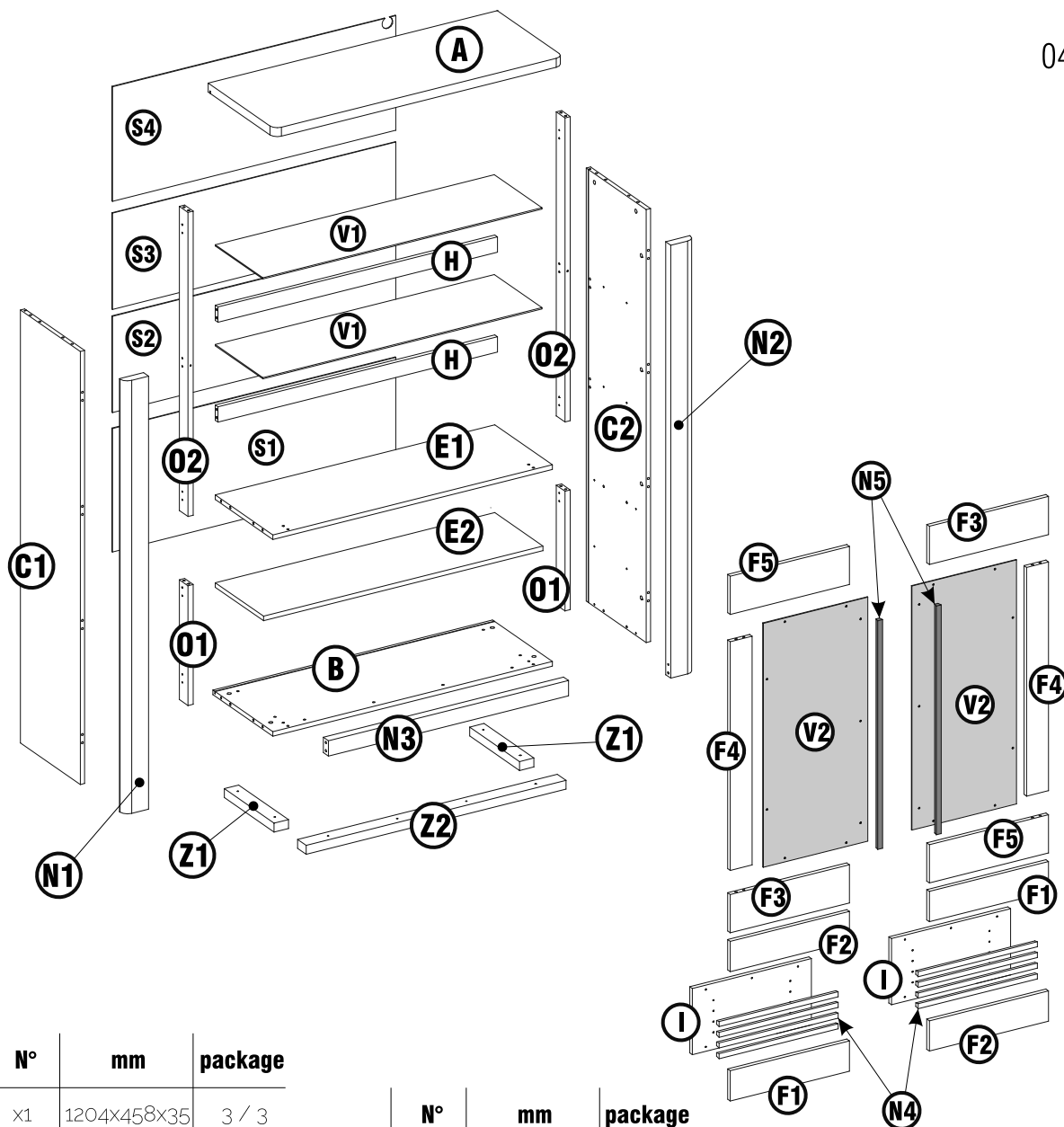

	N°	mm	package
(A)	x1	1204x458x35	3 / 3
(B)	x1	1164x415x18	1 / 3
(C1)	x1	1700x415x18	2 / 3
(C2)	x1	1700x415x18	2 / 3
(E1)	x1	1164x399x18	1 / 3
(E2)	x1	1164x334x18	1 / 3
(F1)	x2	496x119x18	1 / 3
(F2)	x2	496x119x18	1 / 3
(F3)	x2	496x150x18	1 / 3
(F4)	x2	898x91x18	2 / 3
(F5)	x2	496x150x18	1 / 3
(H)	x2	1164x60x18	1 / 3
(I)	x2	496x270x18	1 / 3
(N1)	x1	100x35x1700	2 / 3
(N2)	x1	100x35x1700	2 / 3

	N°	mm	package
(N3)	x1	1000x60x35	2 / 3
(N4)	x8	20x17x496	1 / 3
(N5)	x2	20x17x898	1 / 3
(O1)	x2	470x60x22	1 / 3
(O2)	x2	1194x60x22	3 / 3
(S1)	x1	1180x485x3	3 / 3
(S2)	x1	1180x378x3	3 / 3
(S3)	x1	1180x378x3	3 / 3
(S4)	x1	1180x450x3	3 / 3
(V1)	x2	1162x310x5	3 / 3
(V2)	x2	958x435x4	3 / 3
(Z1)	x2	345x60x35	2 / 3
(Z2)	x1	1082x60x35	2 / 3

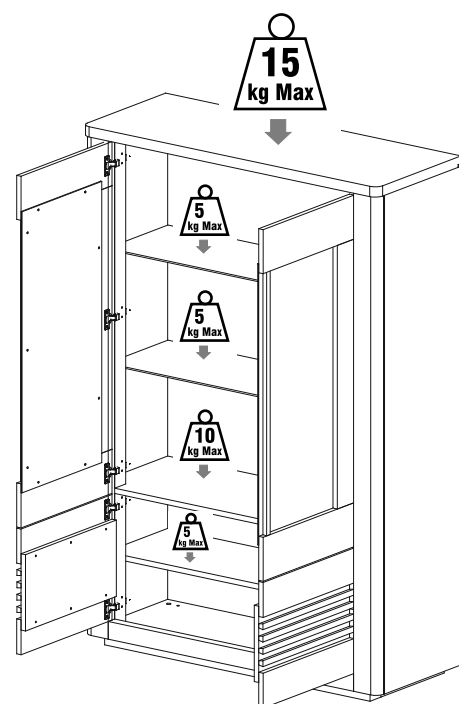

301 x46  8x30	302 x30  3,5x16	353 x16  5x25	306 x16 	350 x1 	325 x7 	326 x14 
352 x24 	356 x12  M4x25	401 x8 	355 x2  4x70	360 x30 	324 x2 	331 x1 
334 x6 	358 x18  M4x12,5	357 x18 	328 x4 	329 x8 	354 x8  8x40	332 x1 
						339 x8  3,5x25

cod.807500704

390 x1



cod.814120010

303 x22 **313** x22

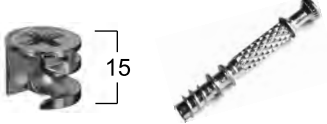

cod.807500711

391 x4



cod.814120043

348 x4



361 x2 **362** x2



x5

cod.807500649

1-3

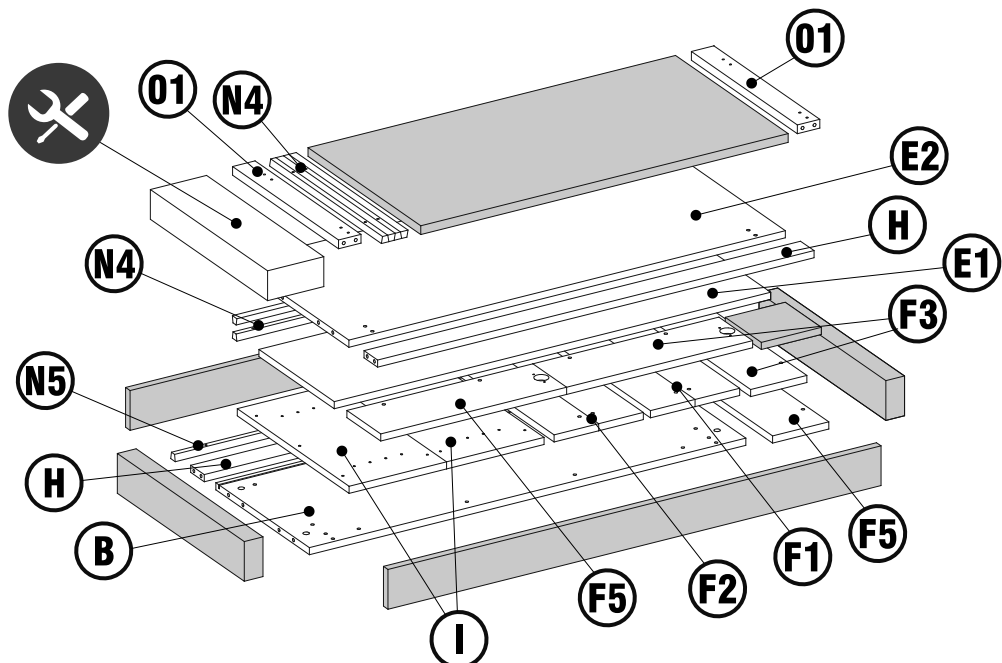

2-3

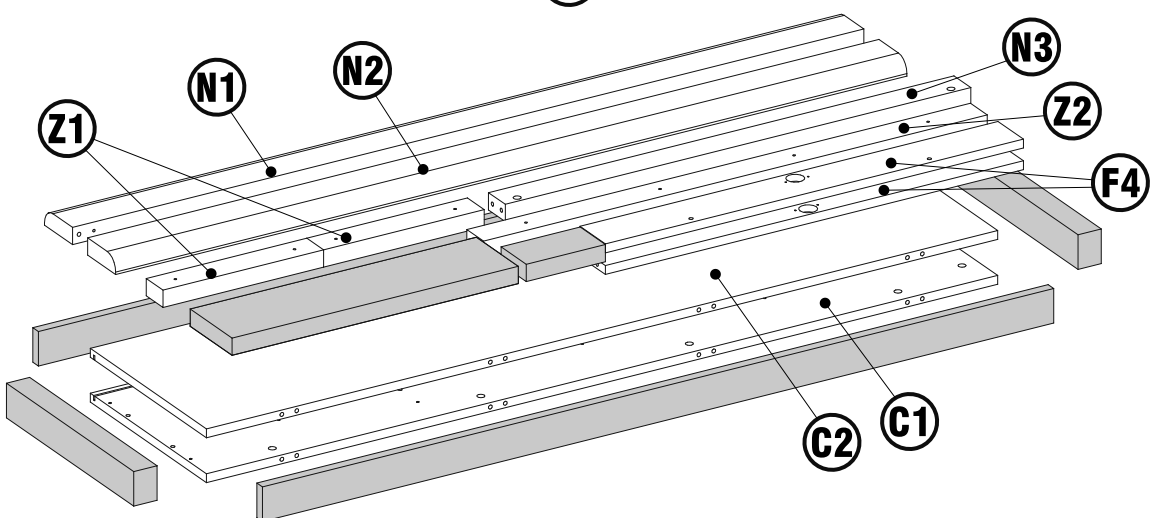

3-3

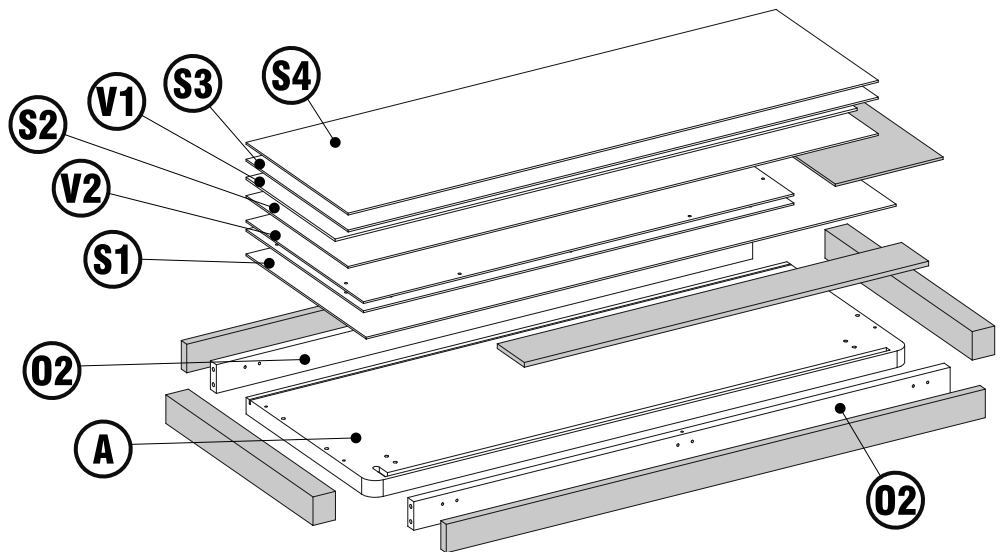

Package total

3 colis

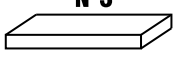
Package 1/3 Kg.37 Package 2/3 Kg.33 Package 3/3 Kg.35	N°3 
---	---

**UTILISER UN CHIFON
 DOUX LEGEREMENT
 HUMIDIFIE' NE PAS
 UTILISER DE PRODUITS
 DETERGENTS OU
 ABRASIFS**



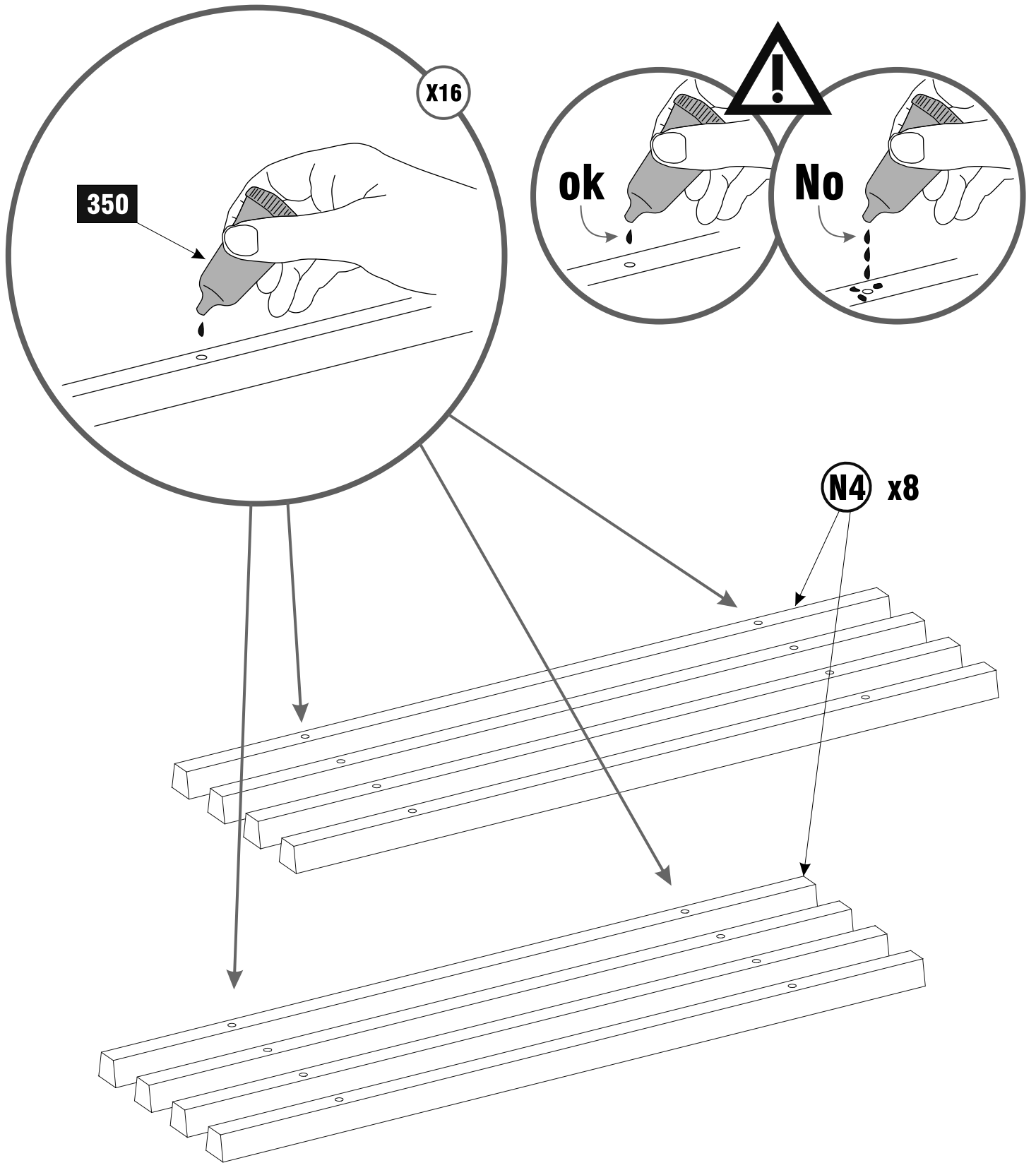

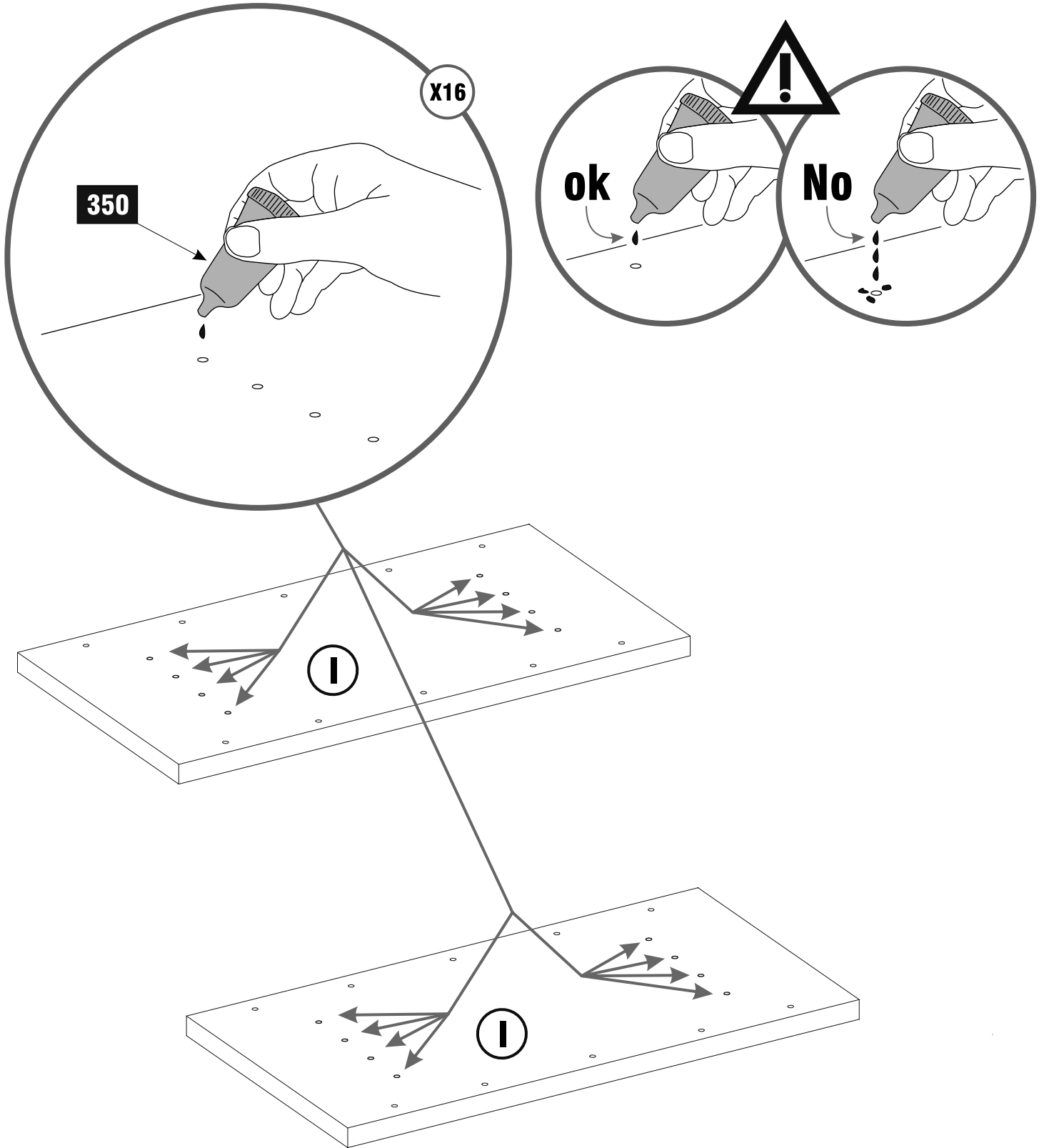

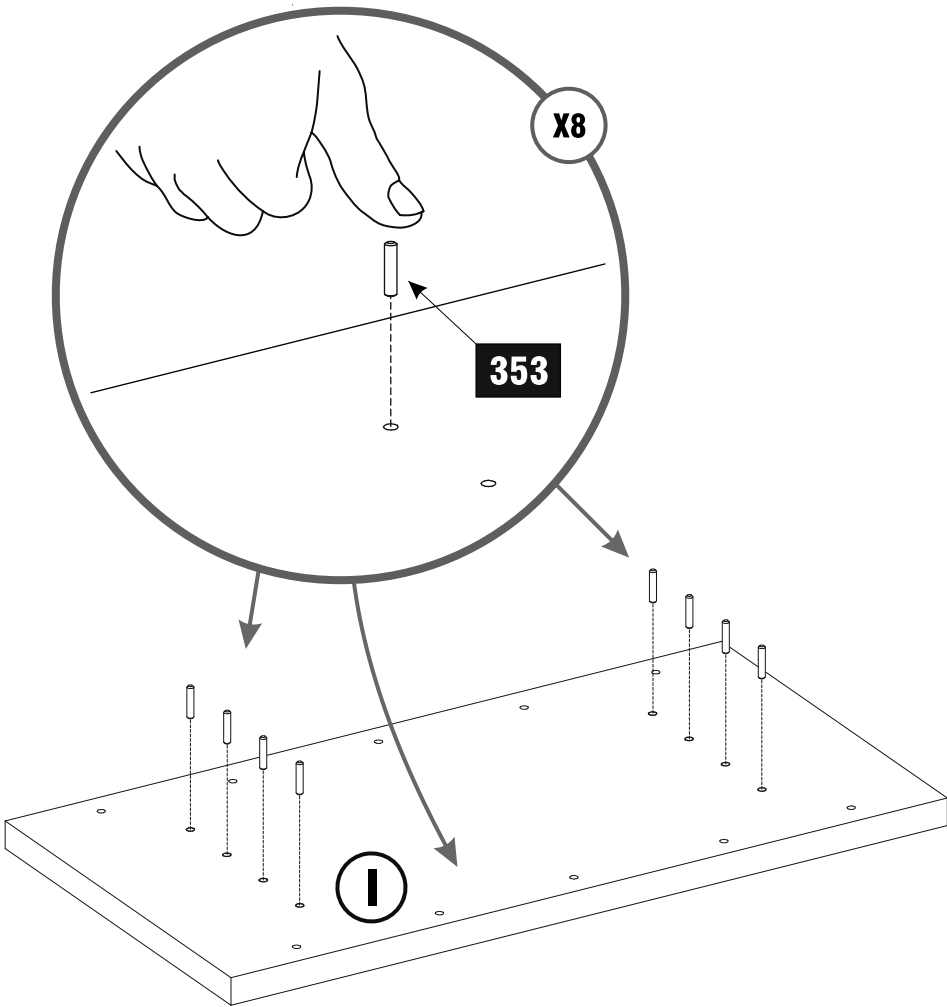
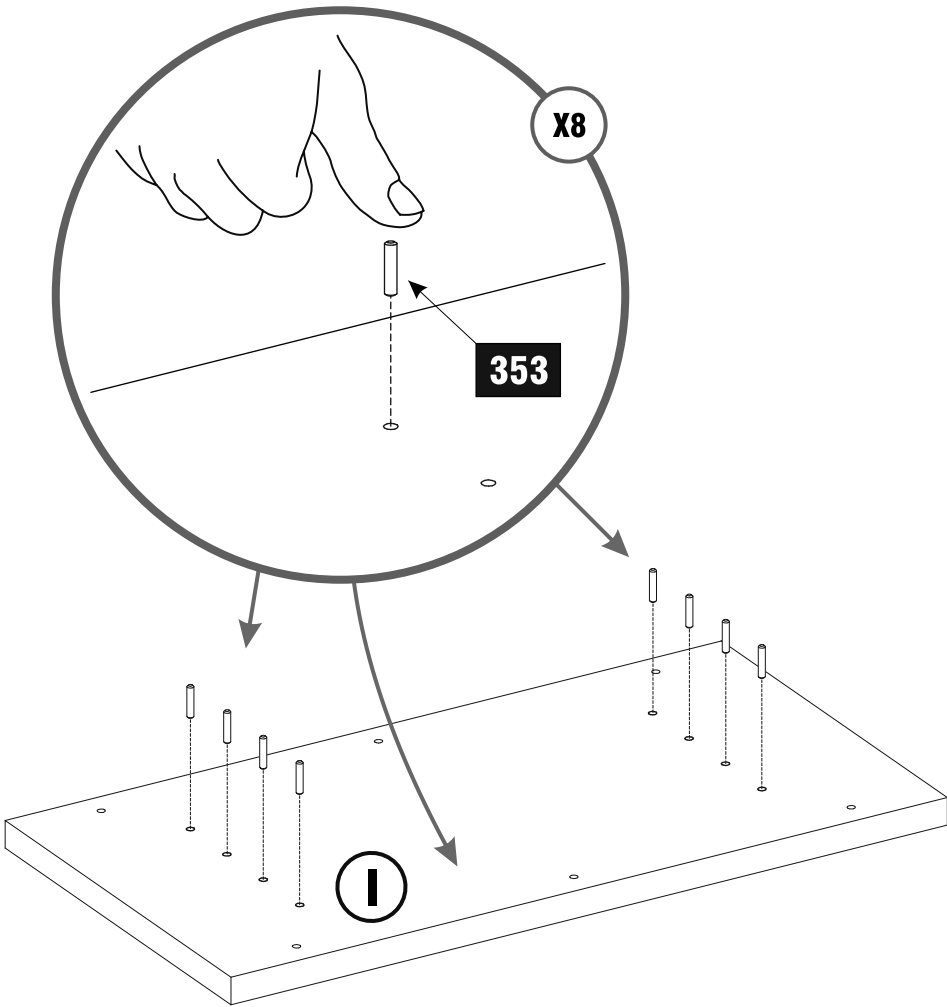

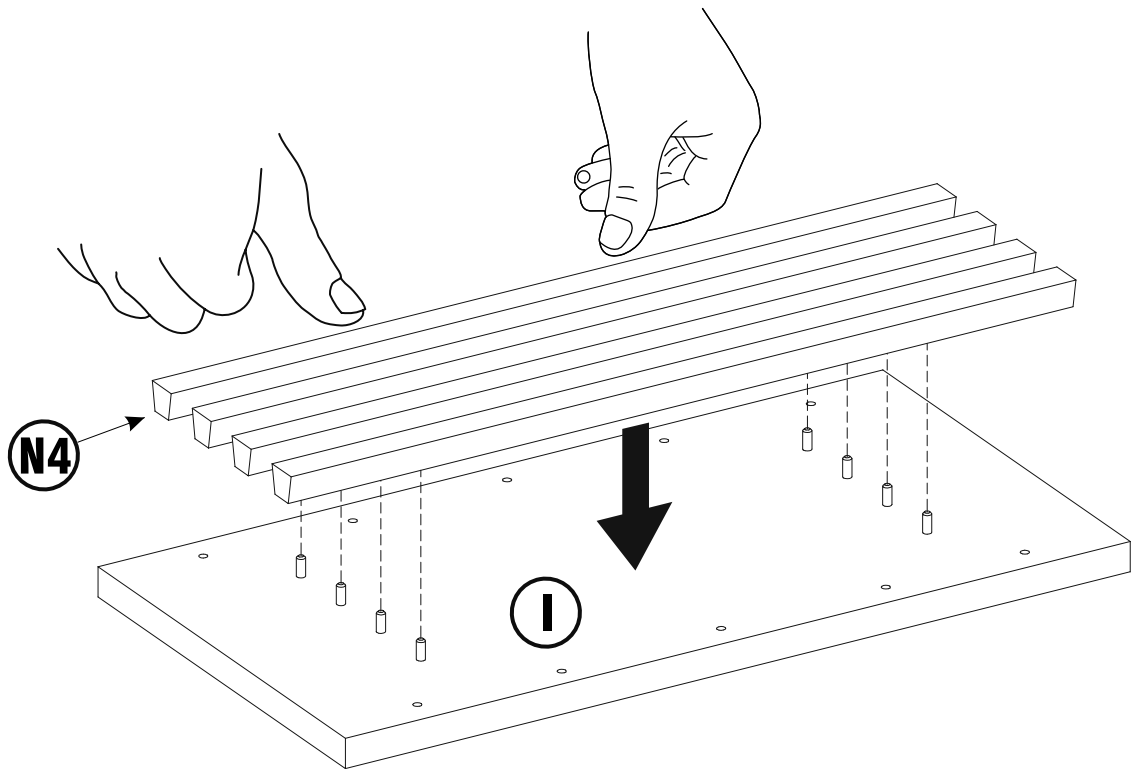
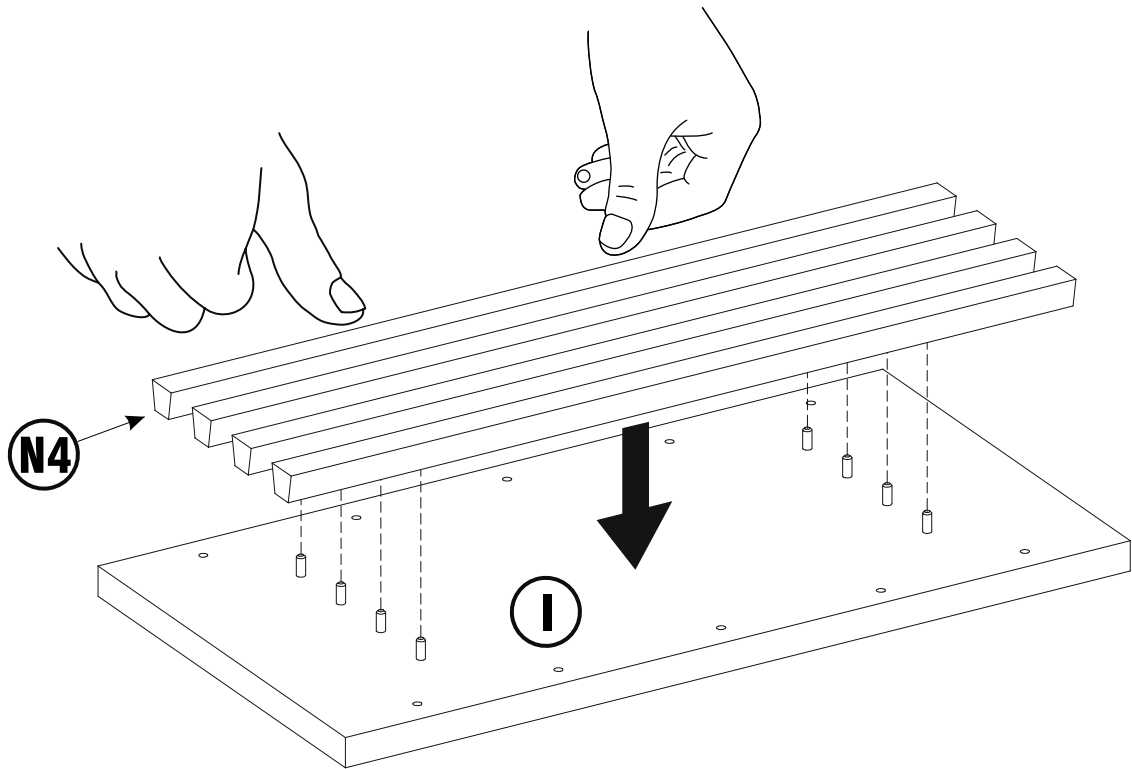

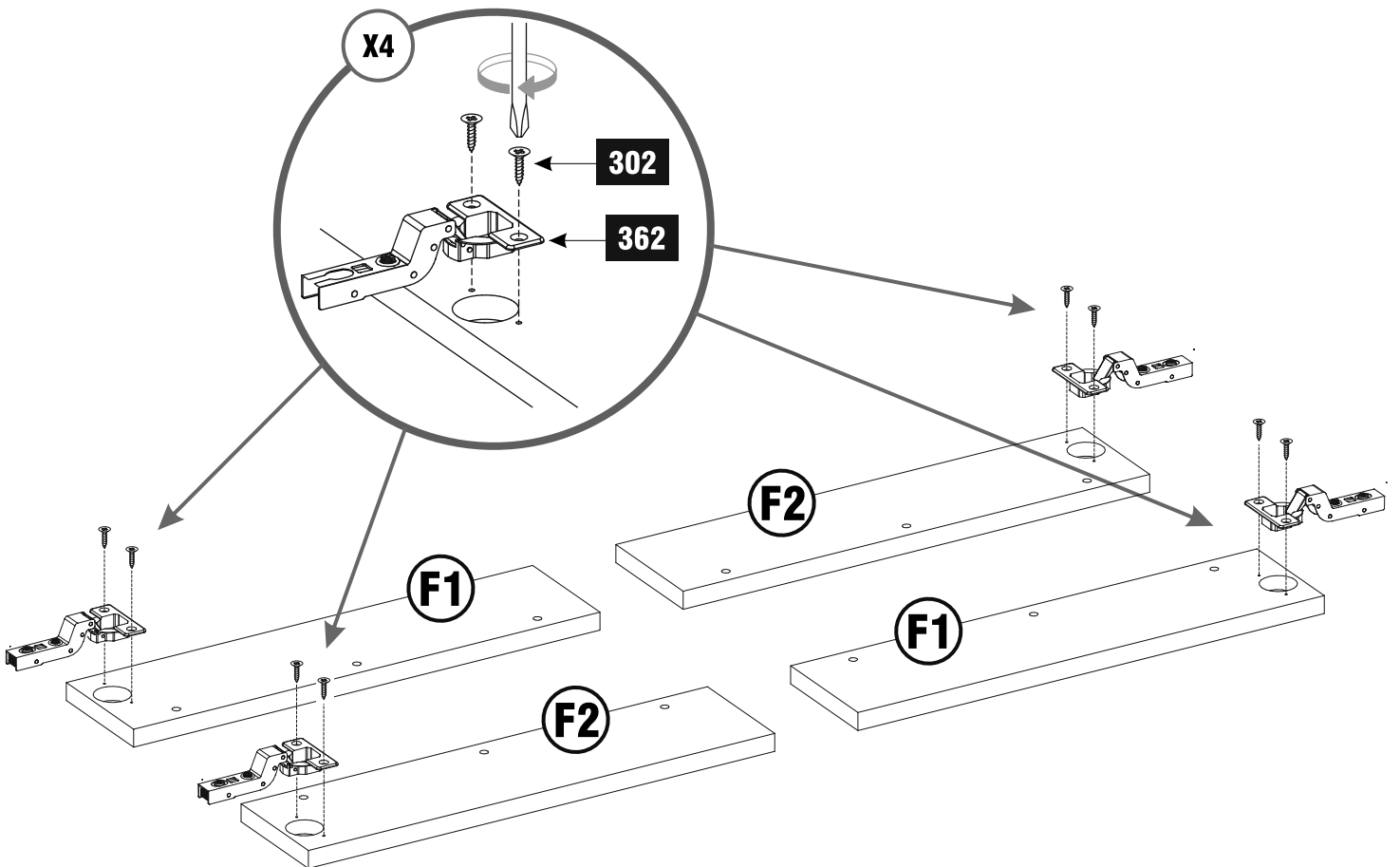
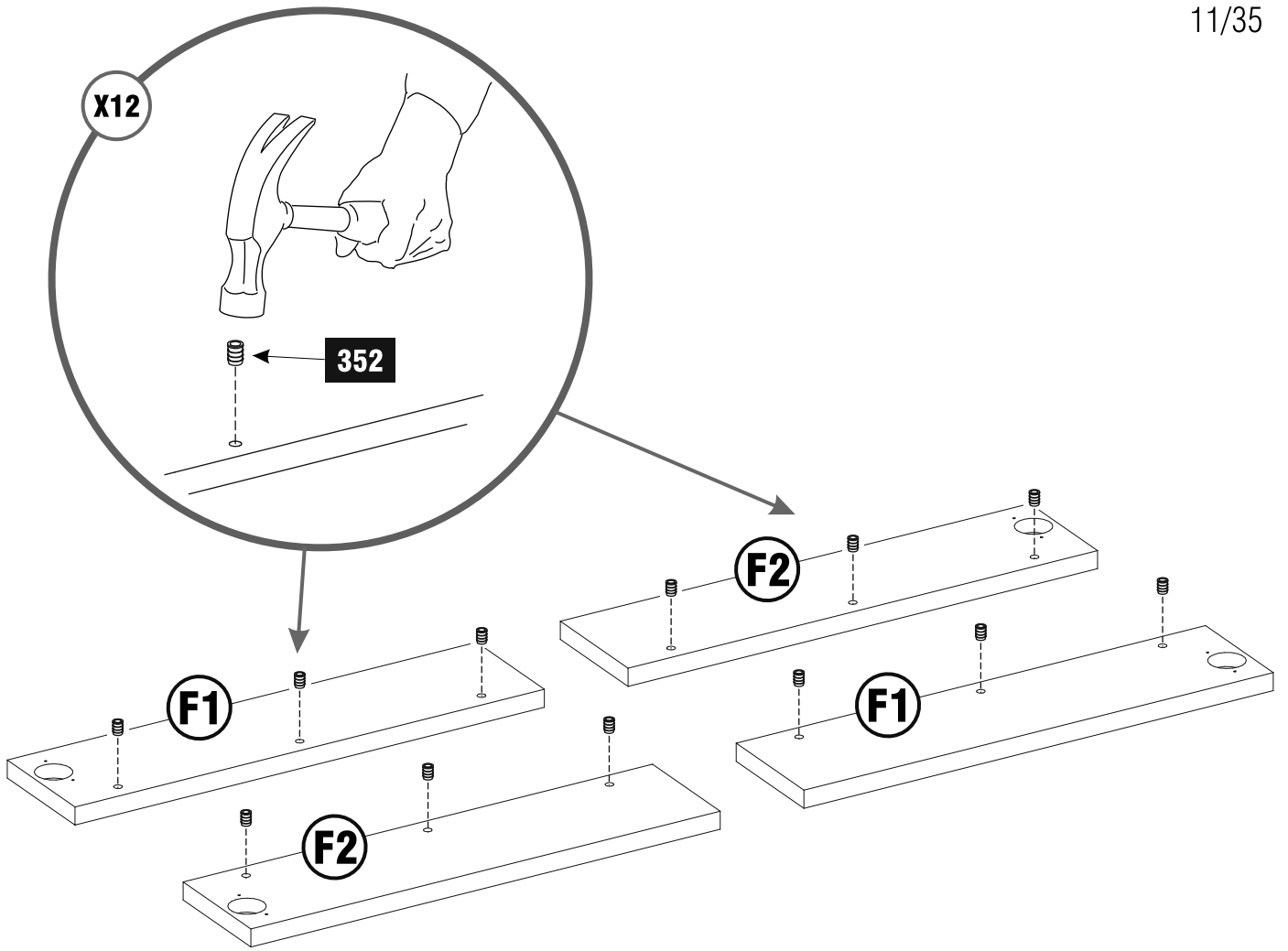

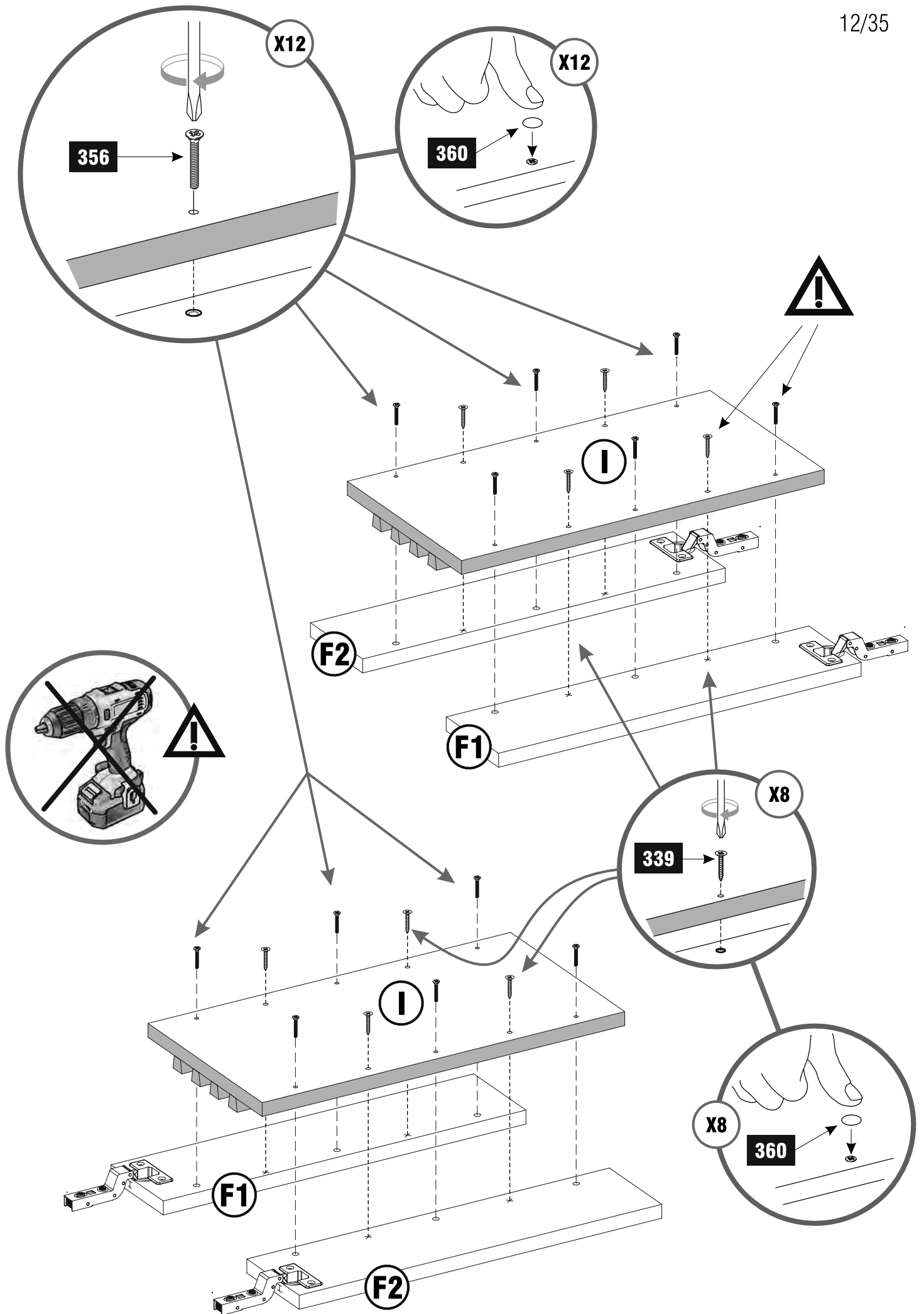

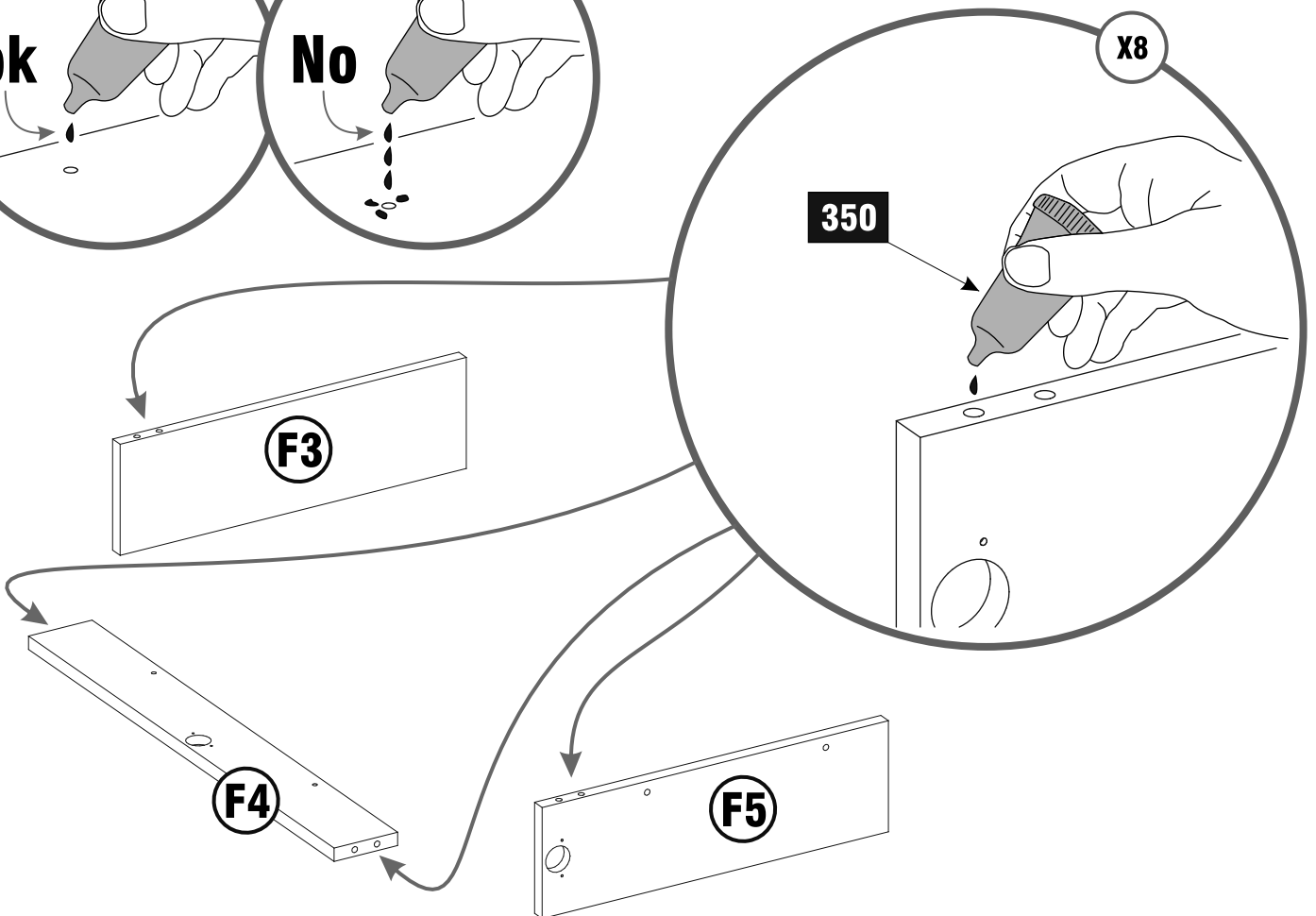
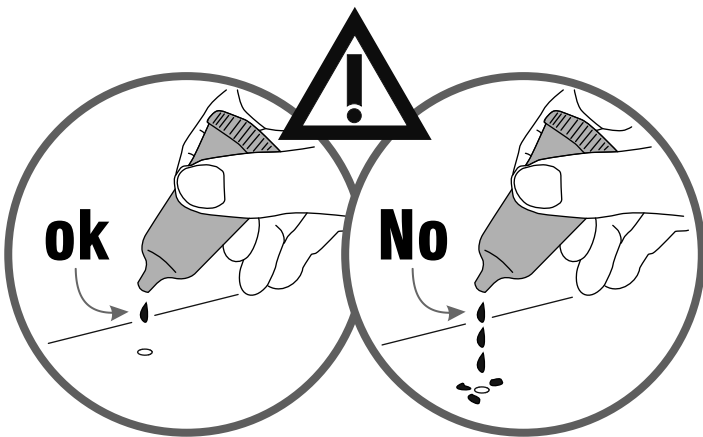
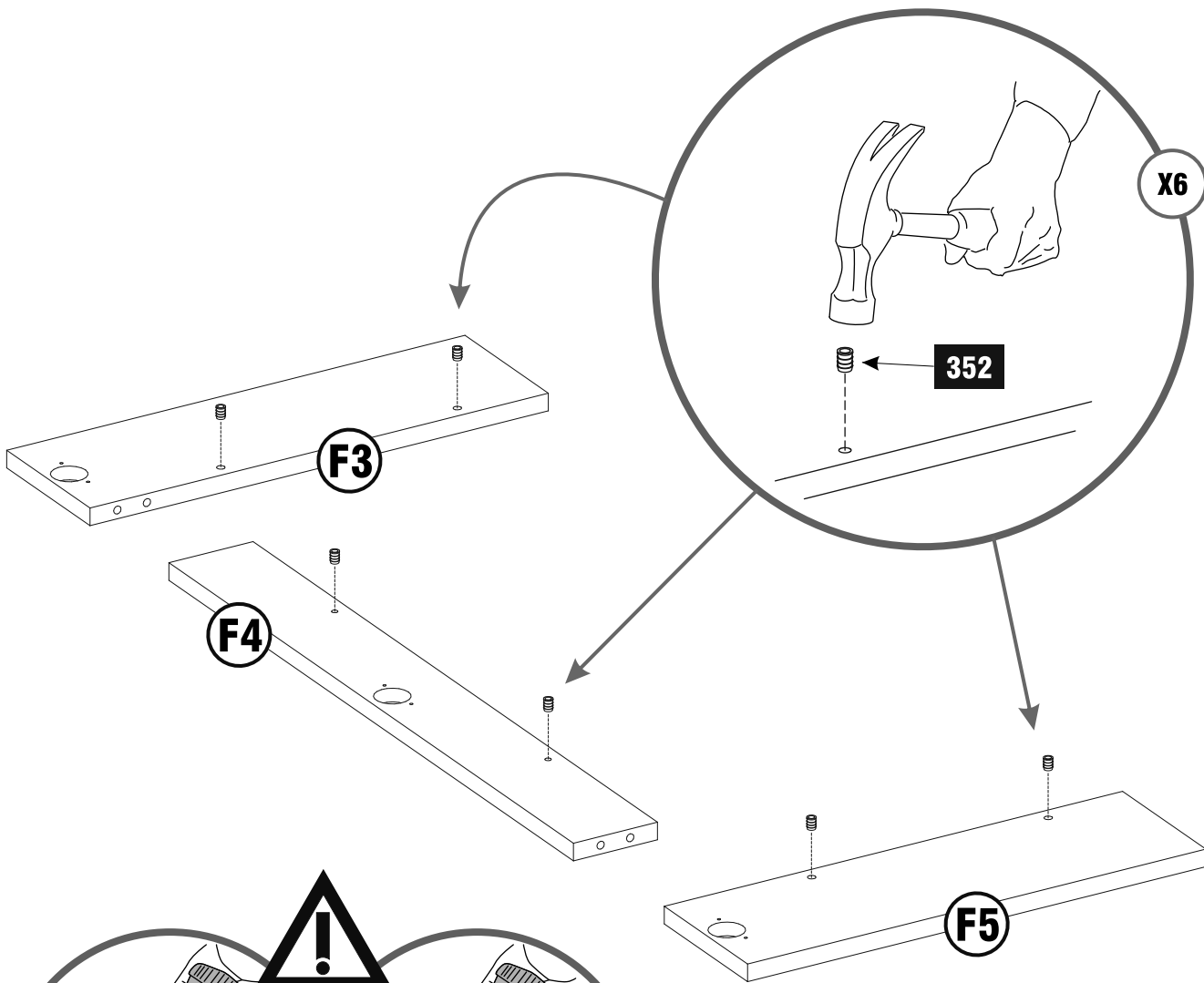

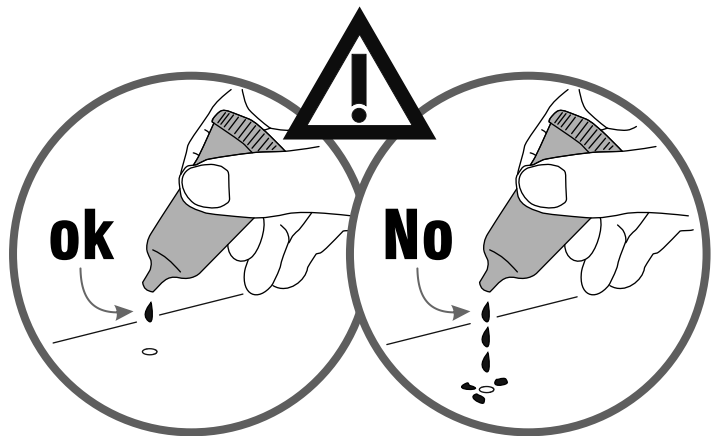
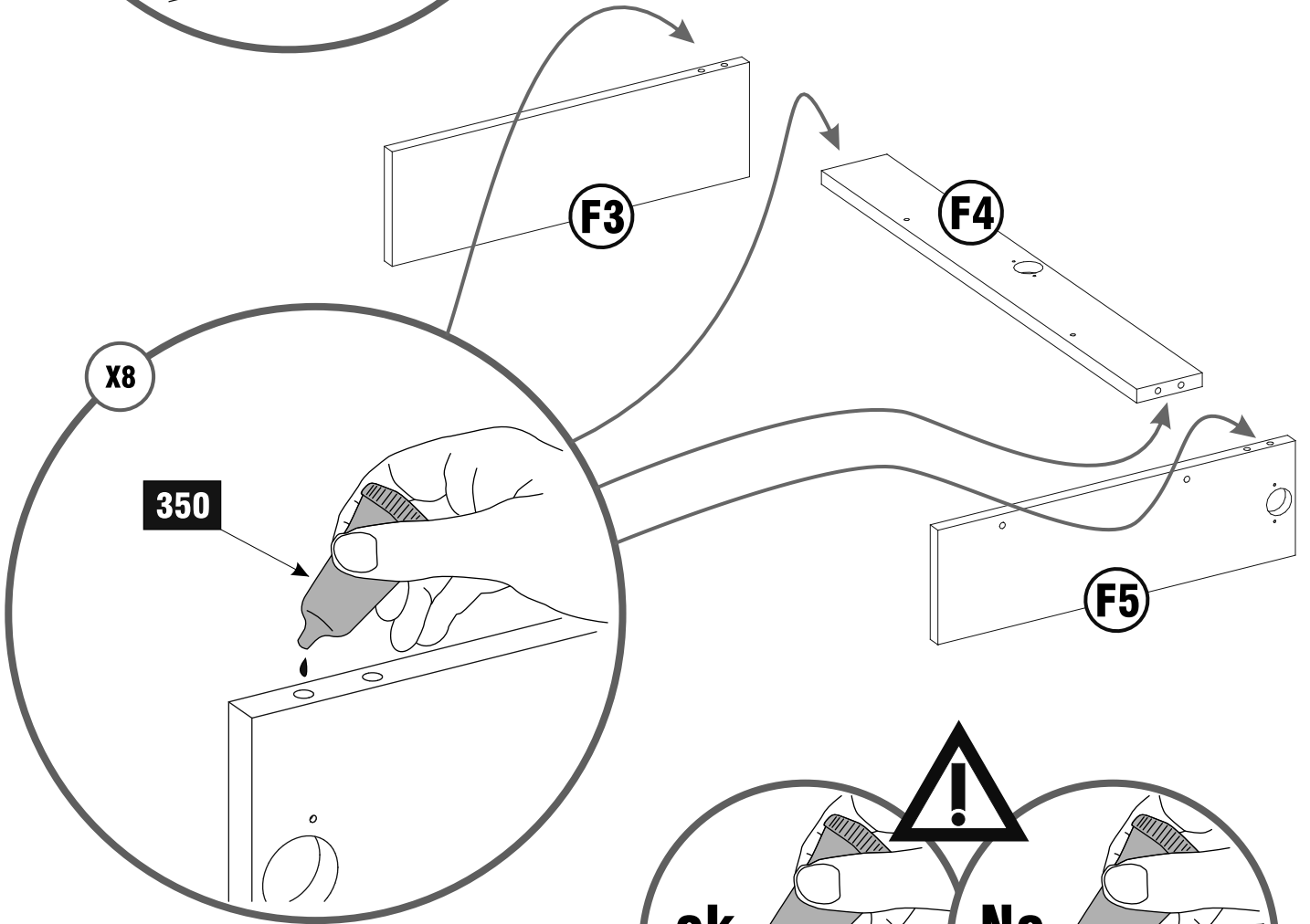
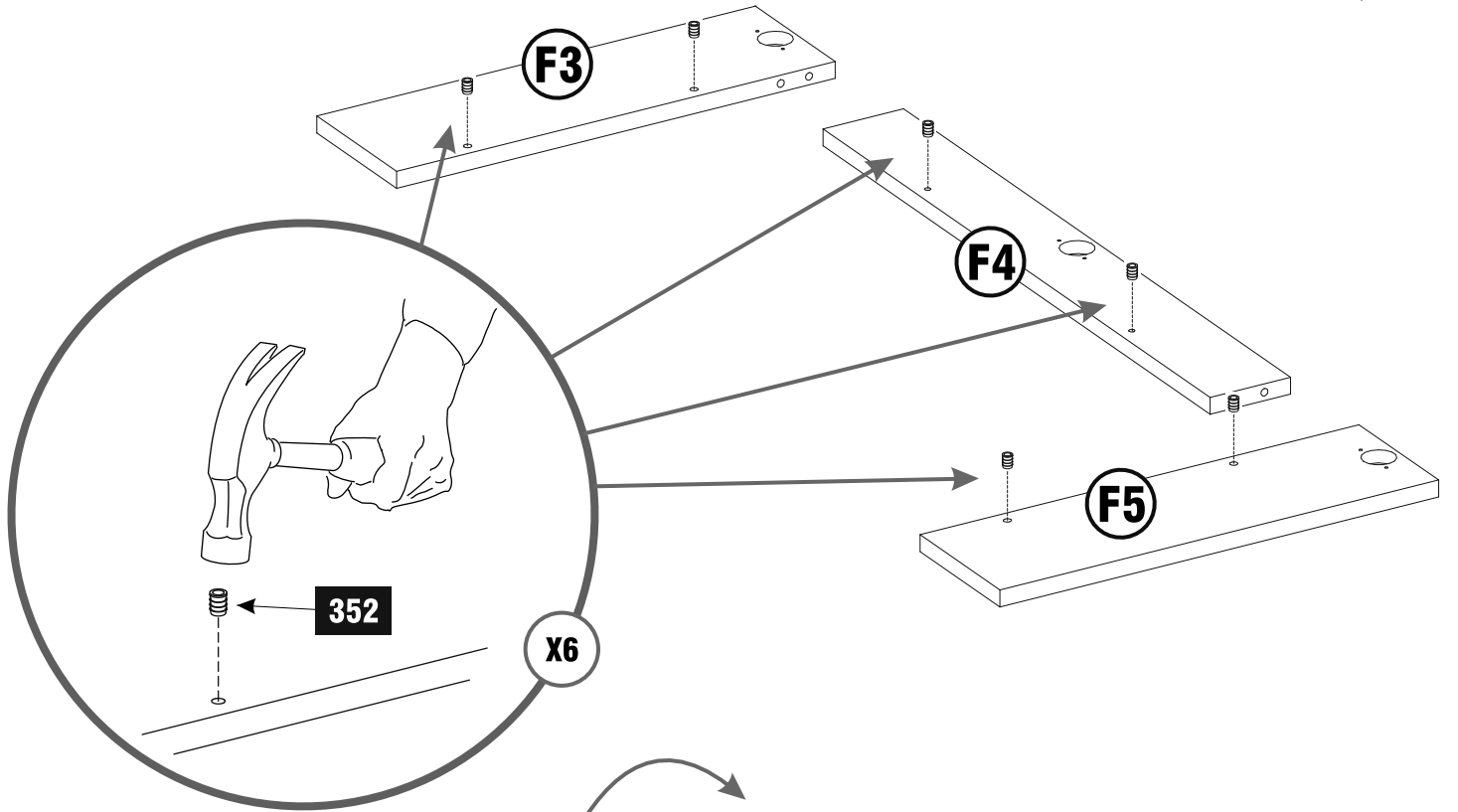

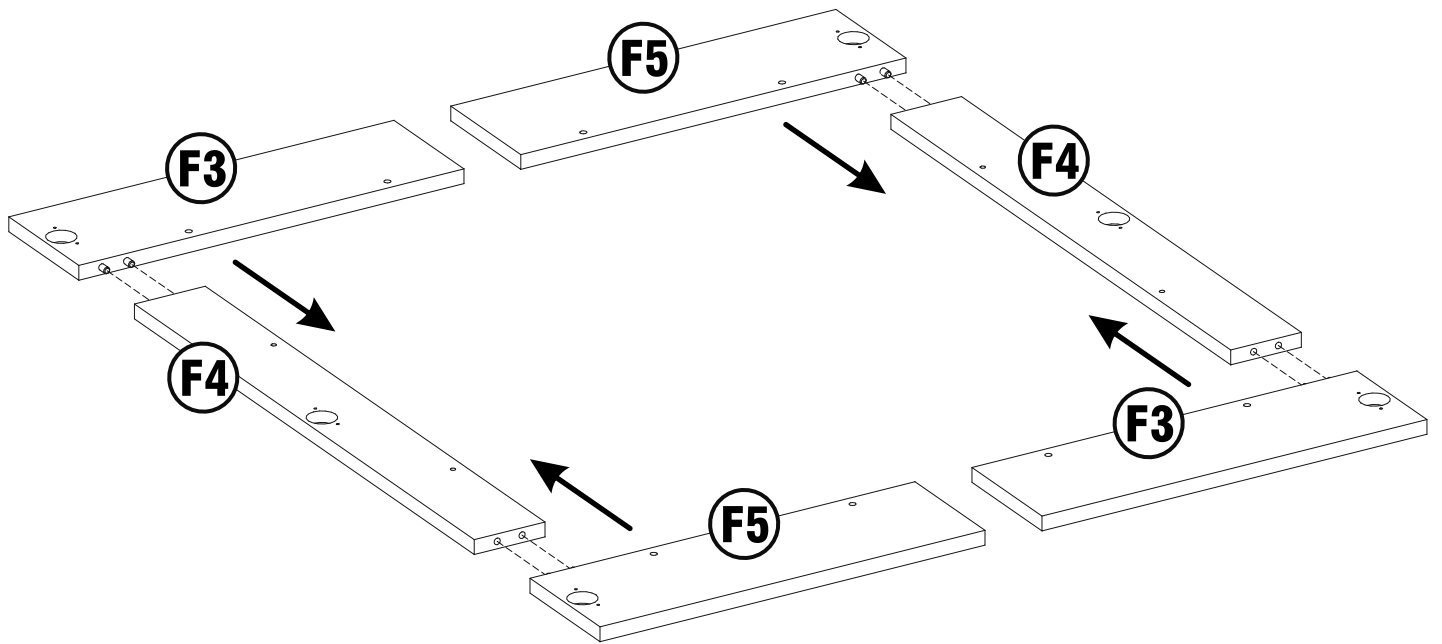
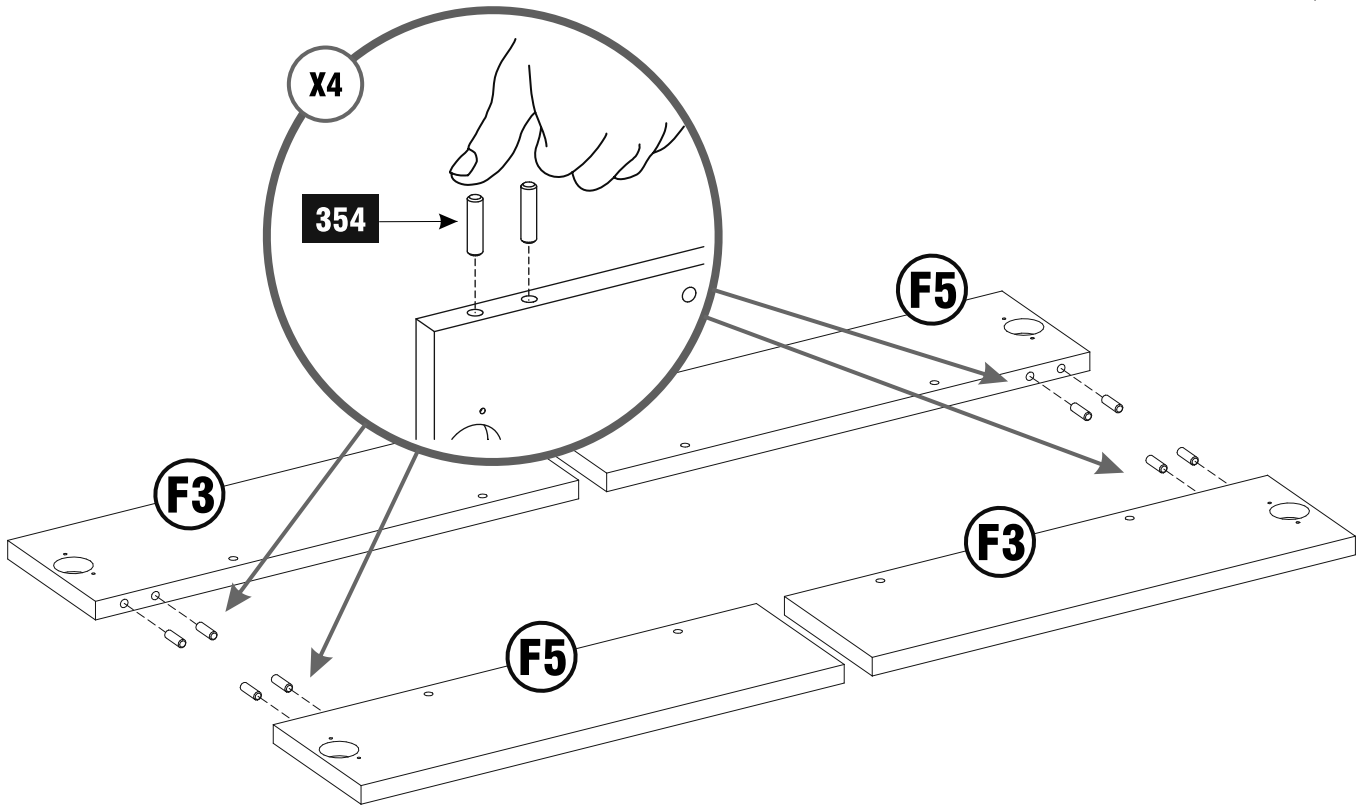

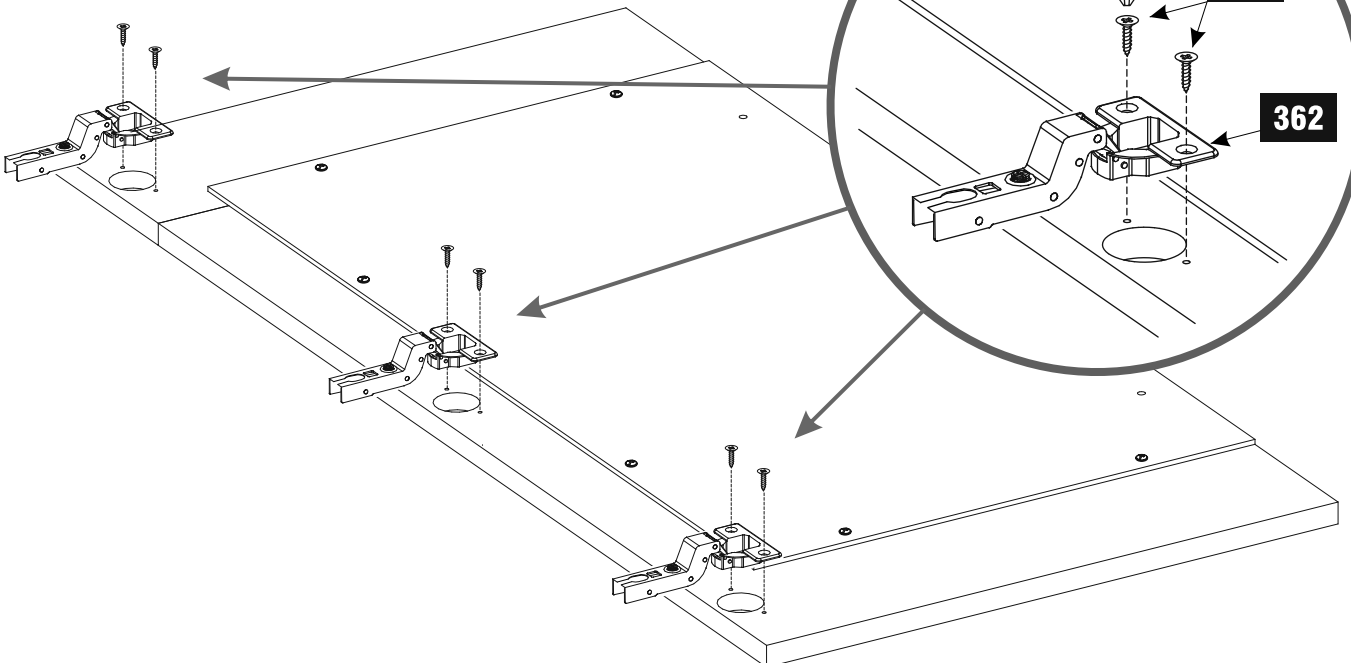
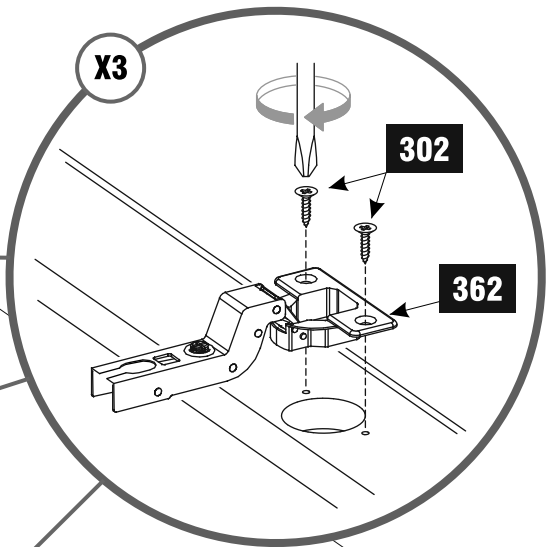
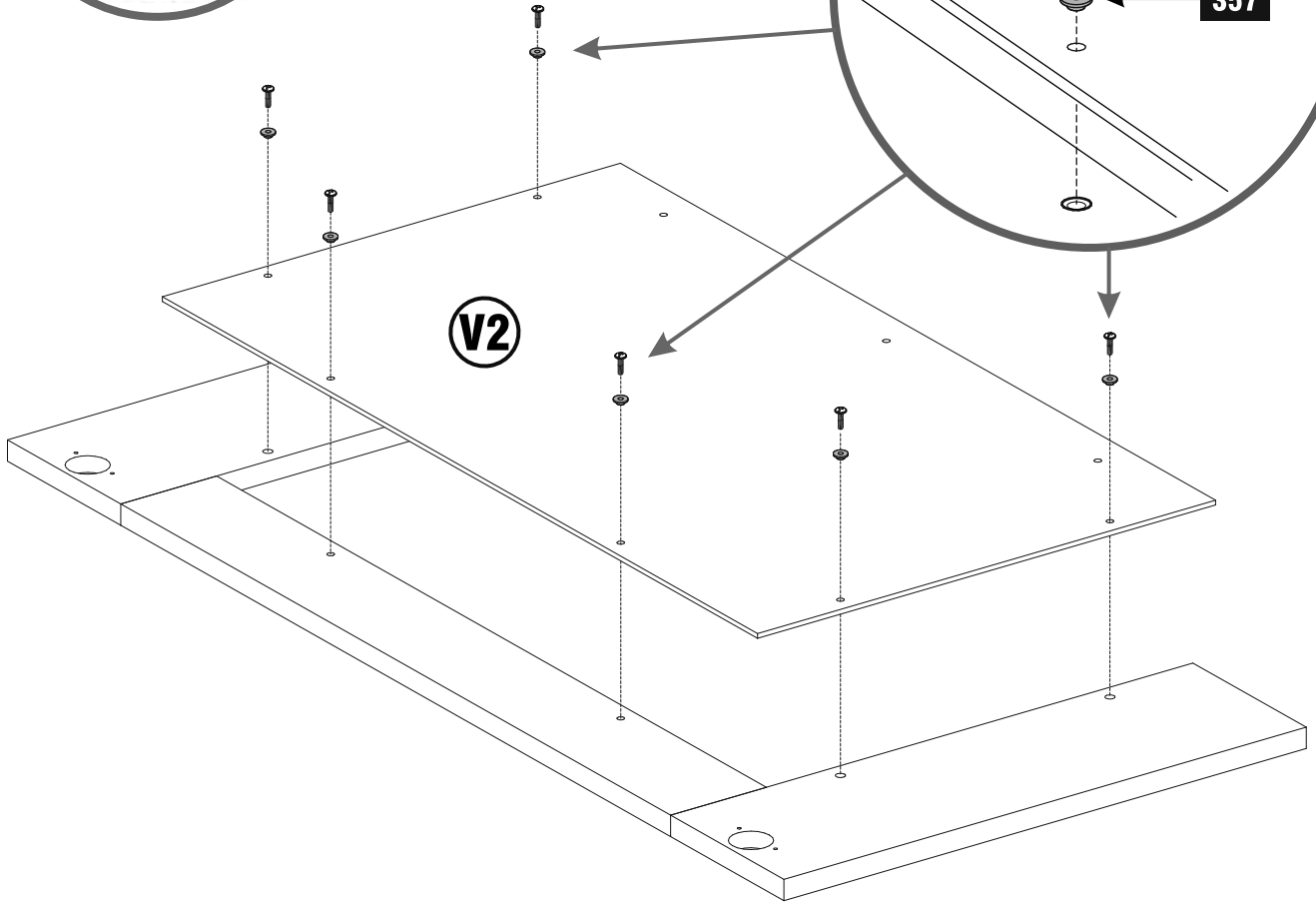
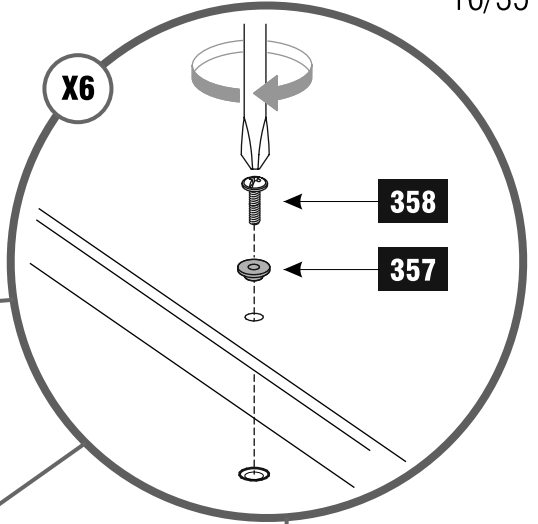
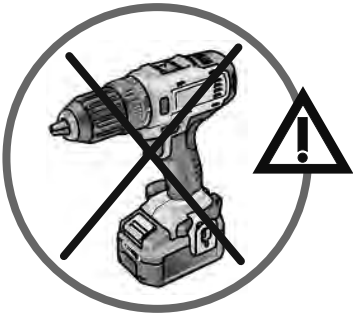

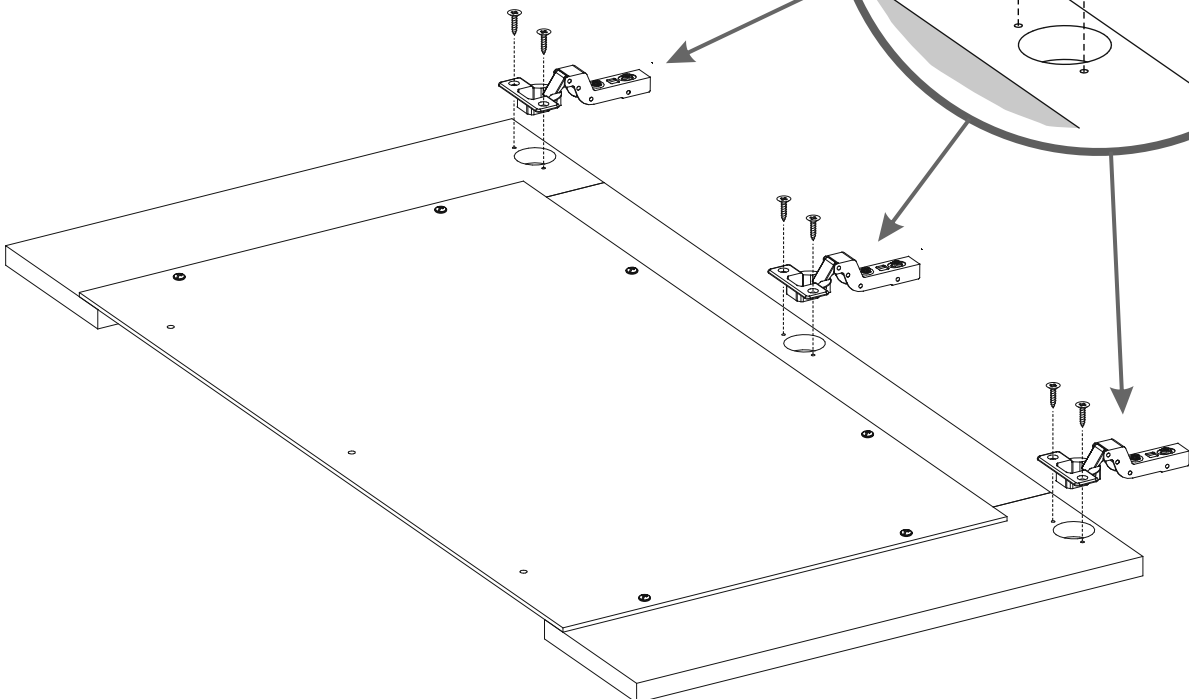
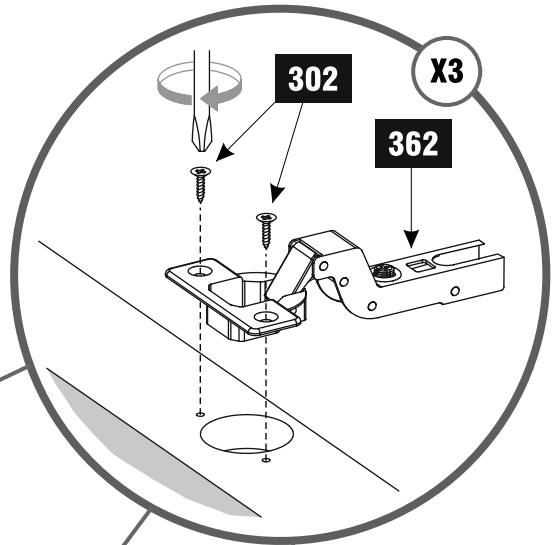
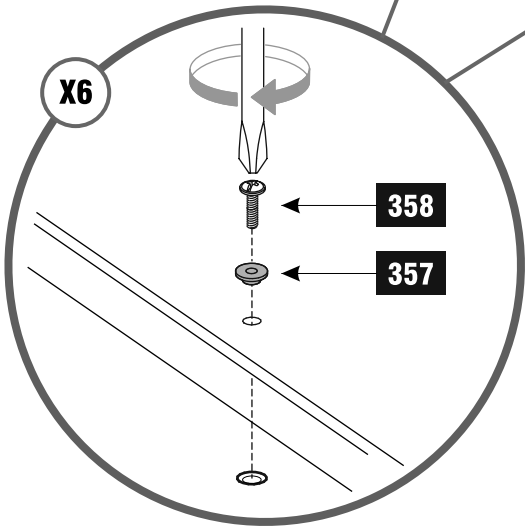
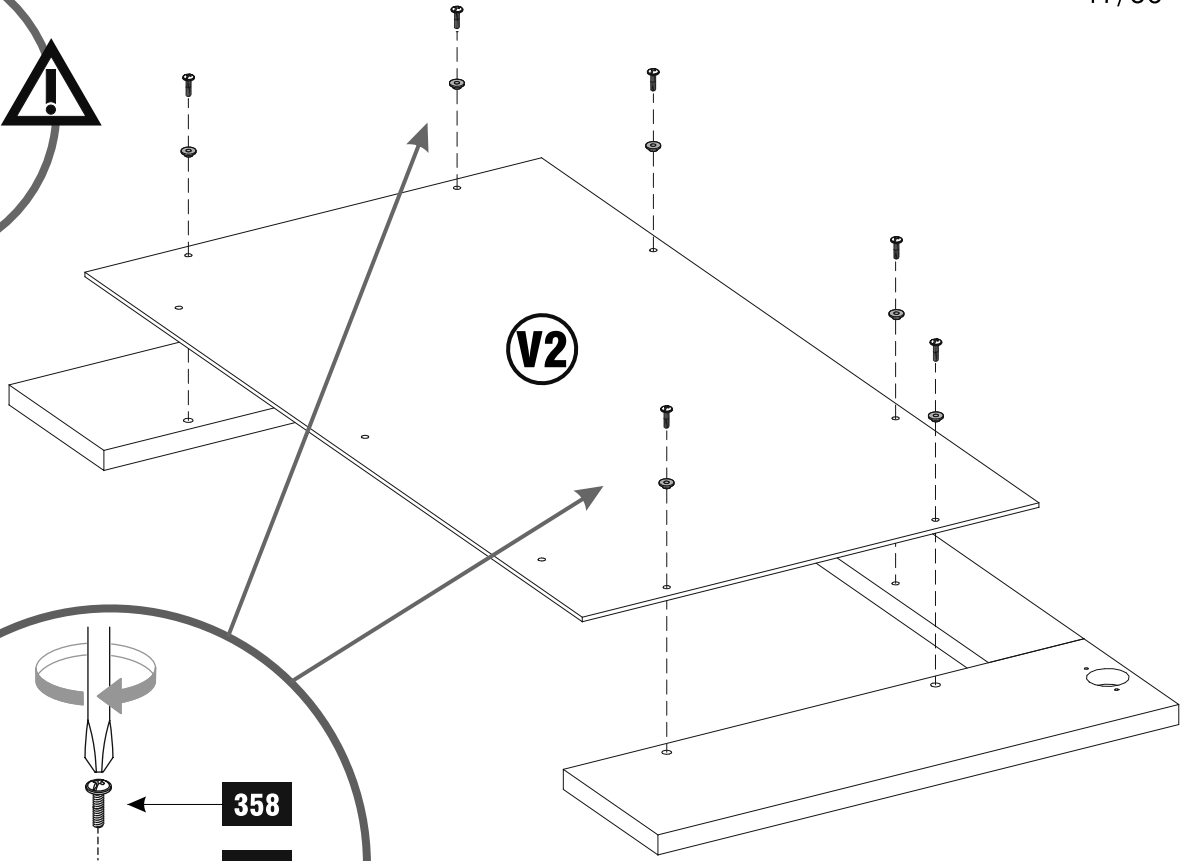
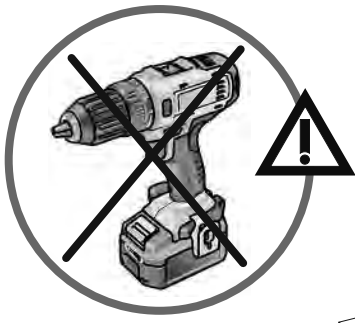

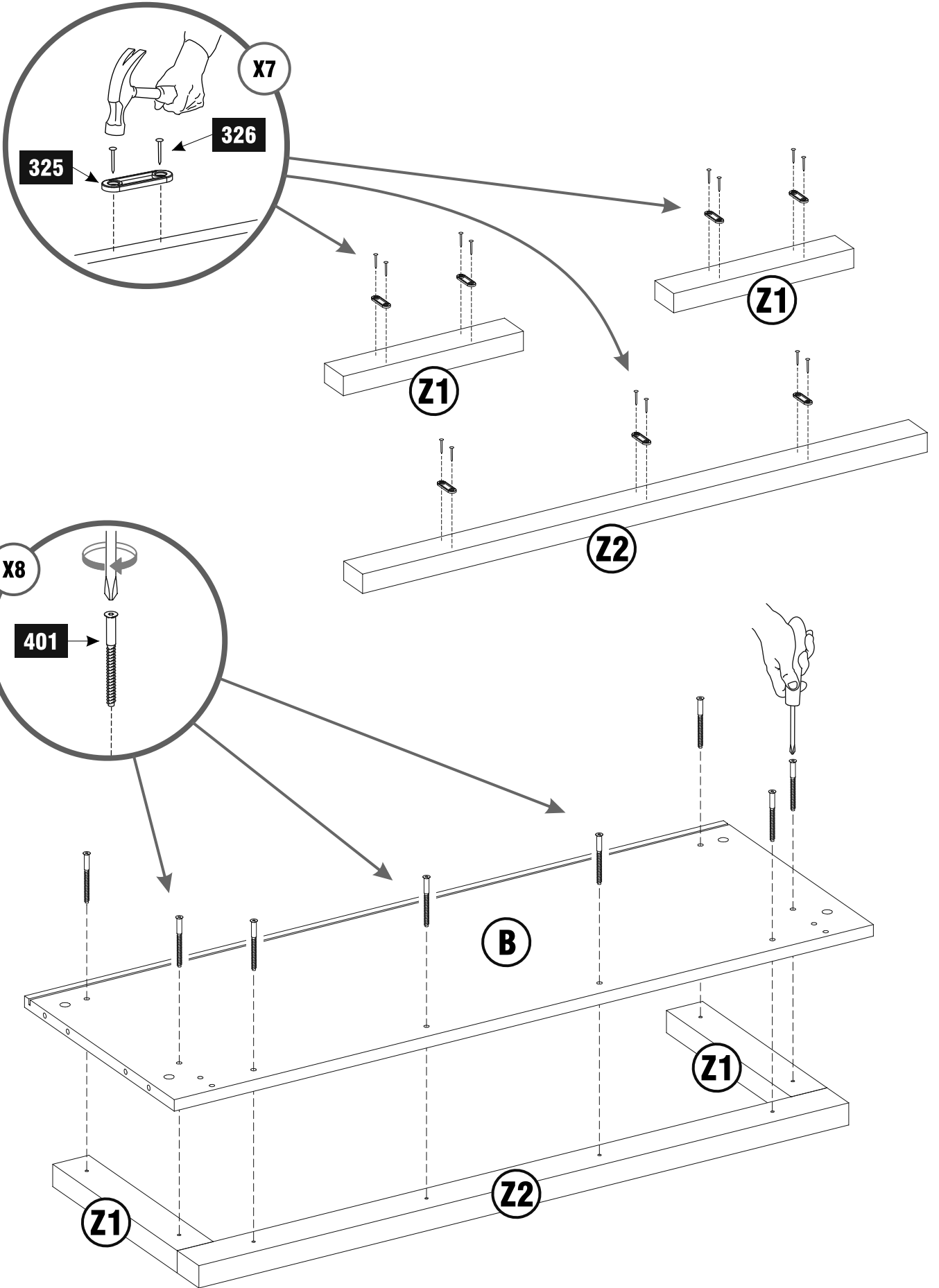

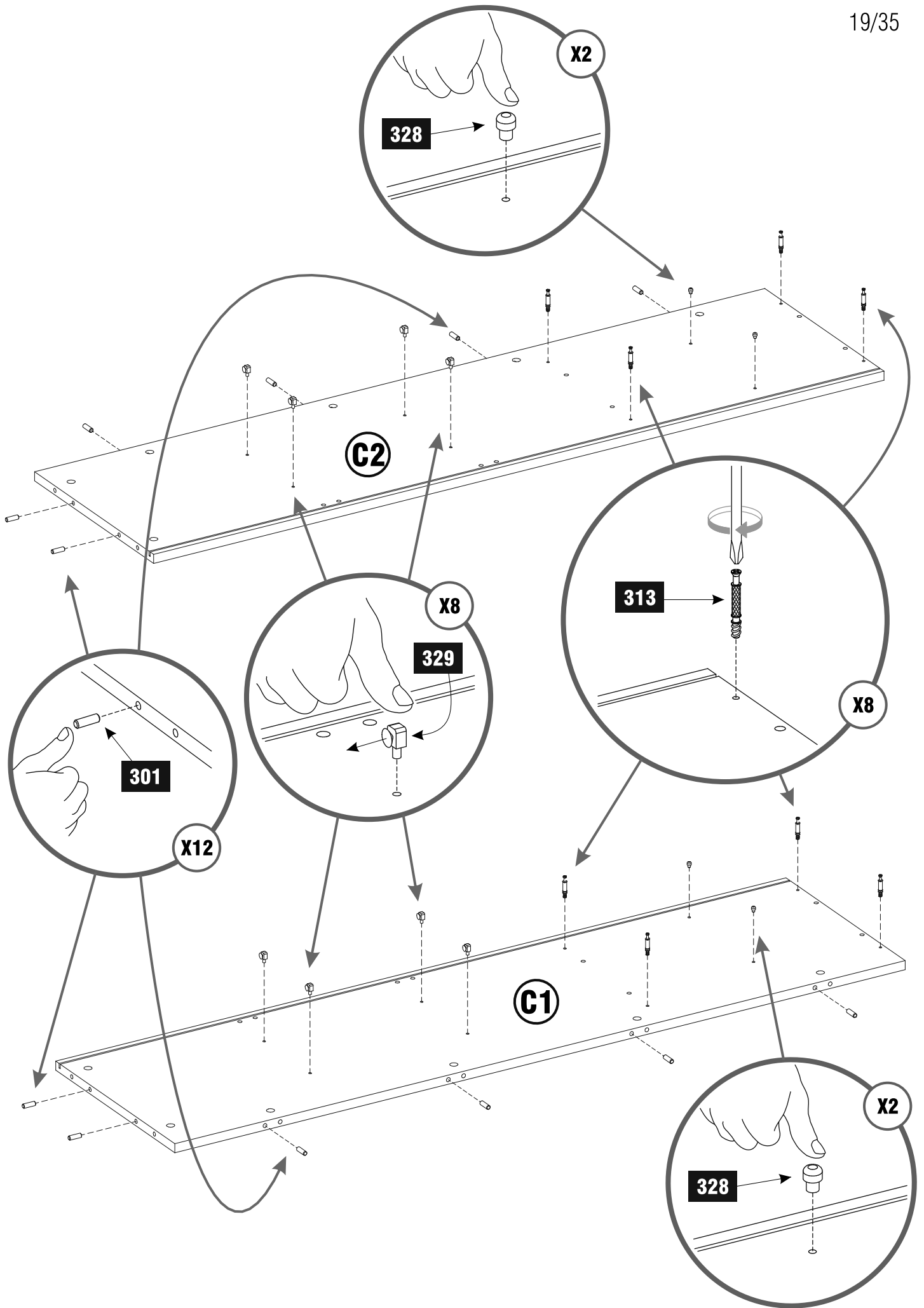

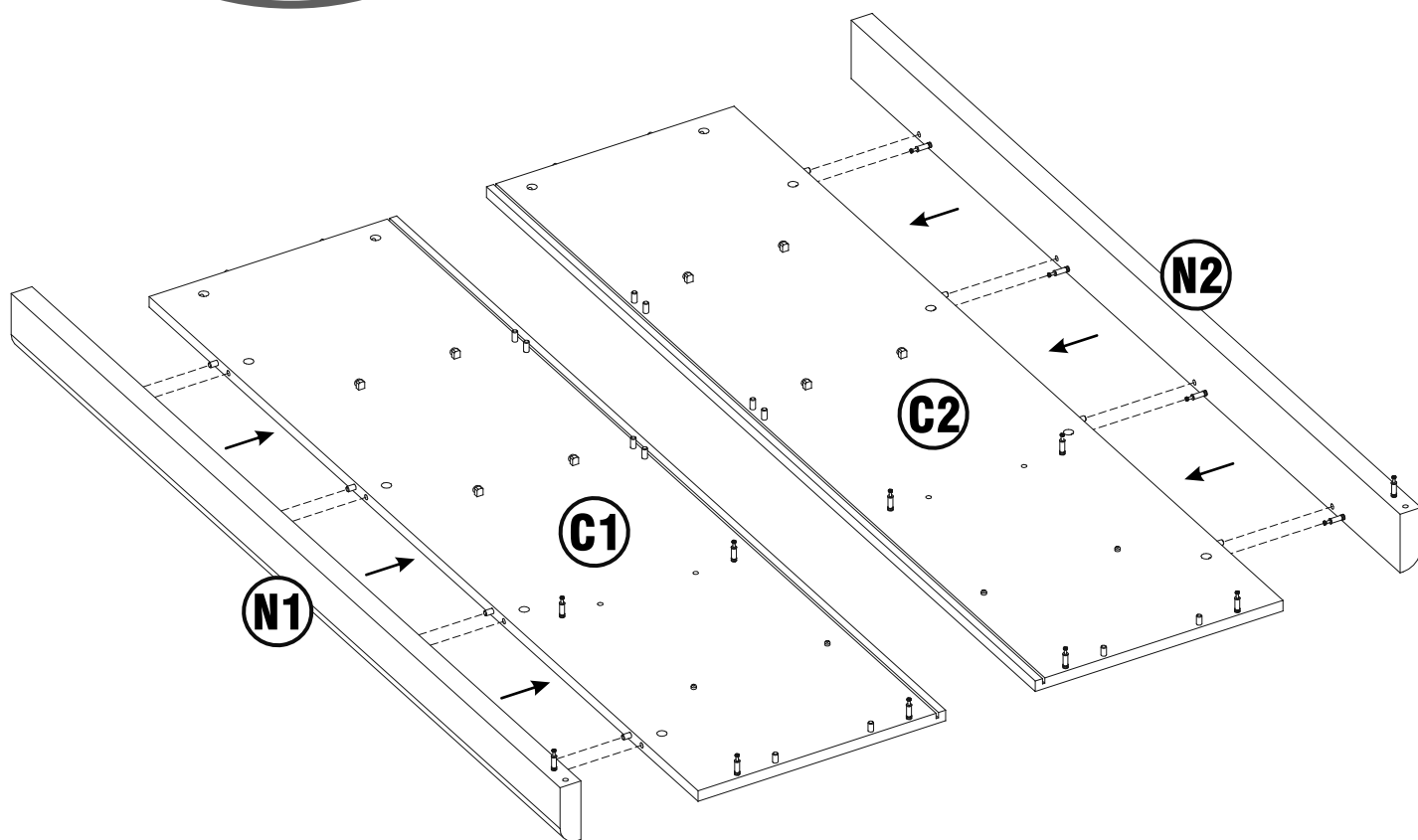
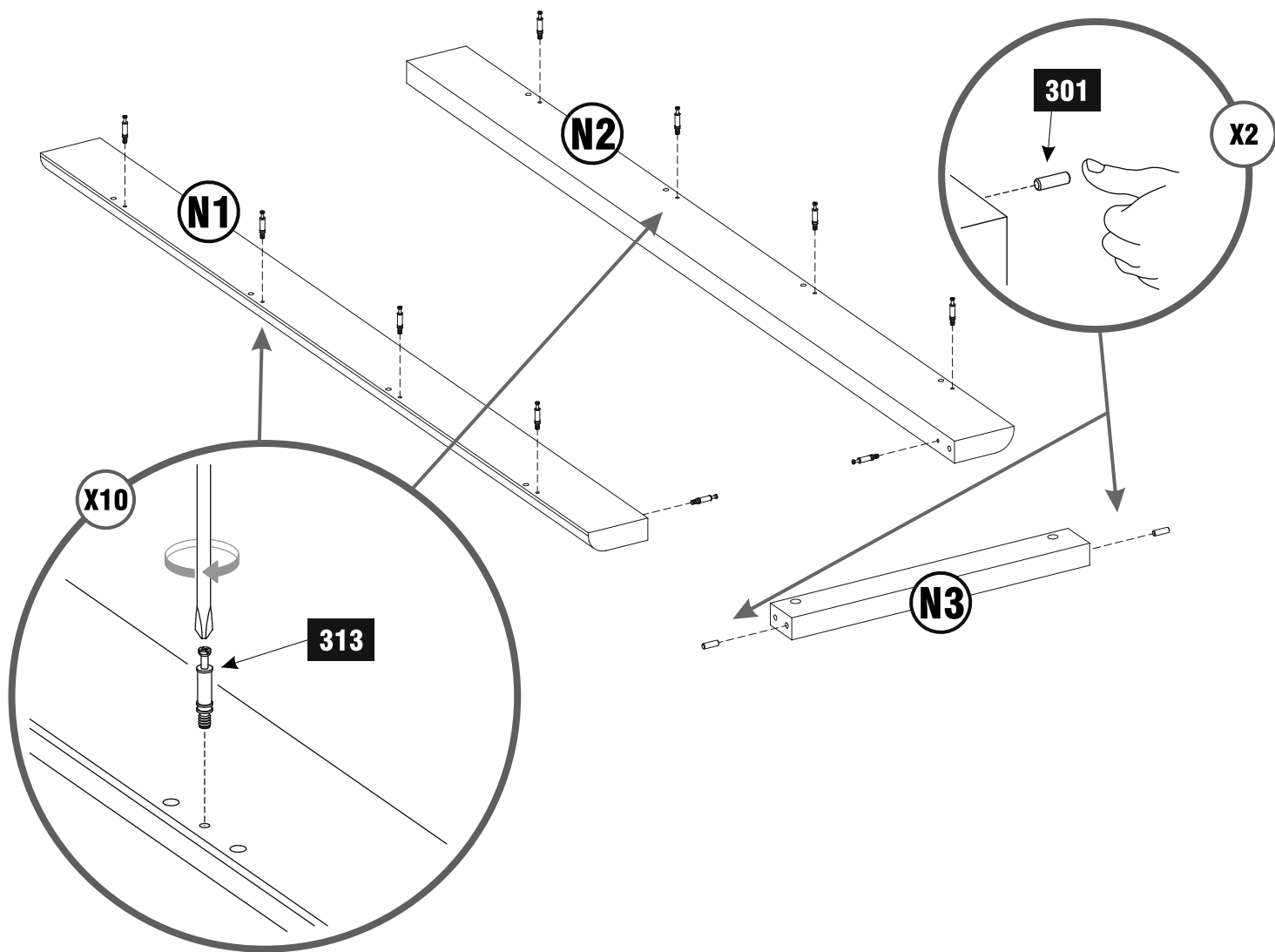

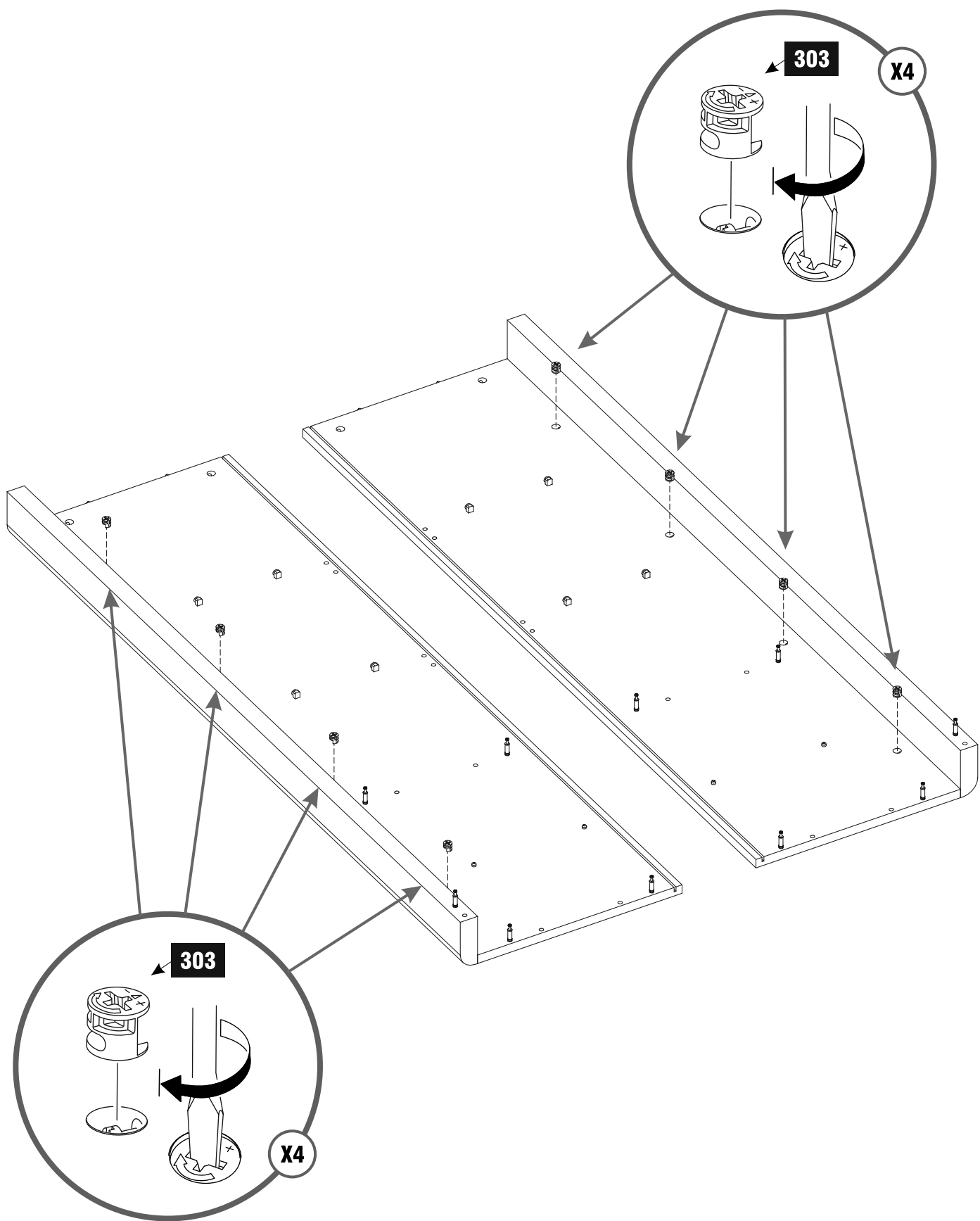

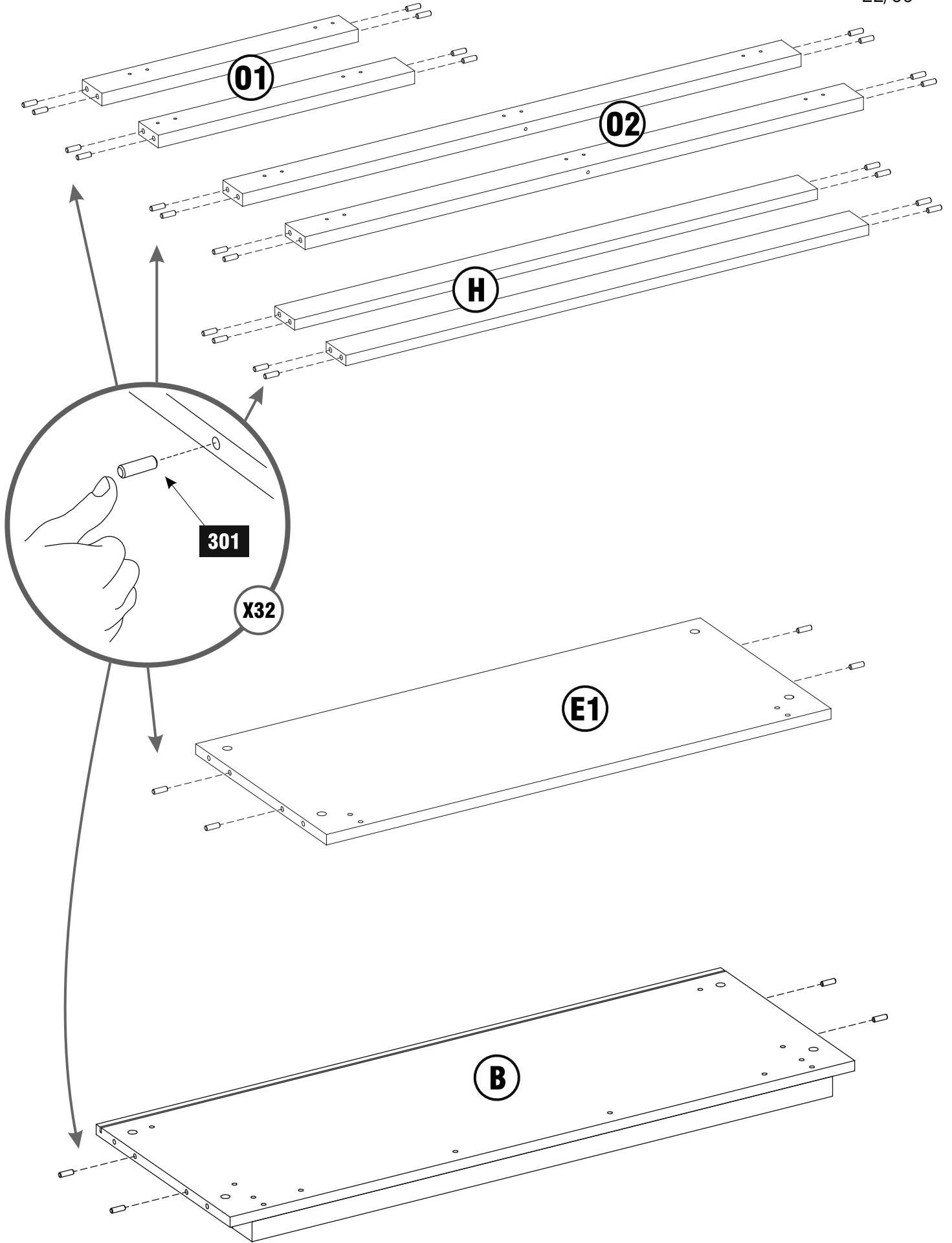

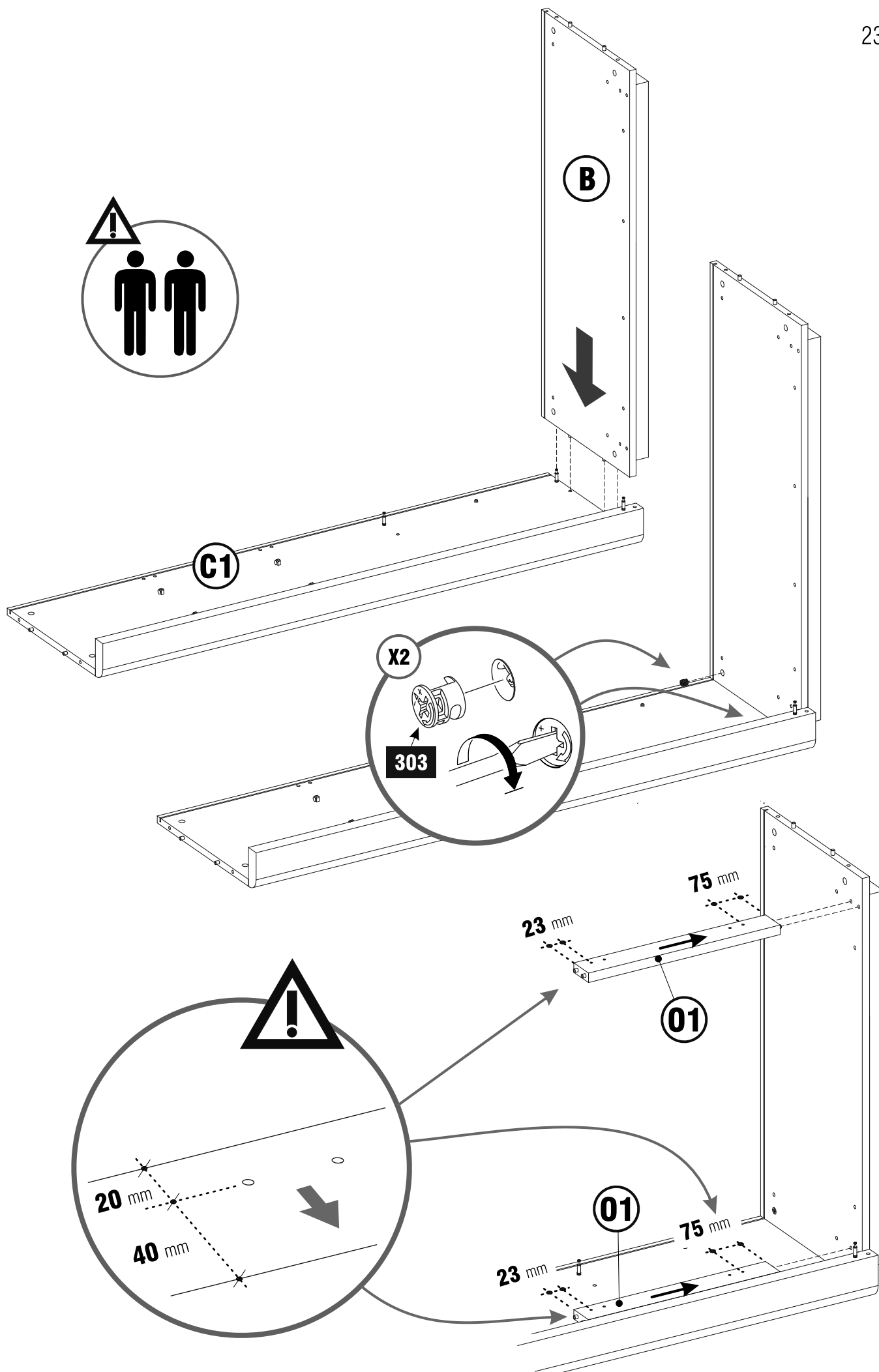

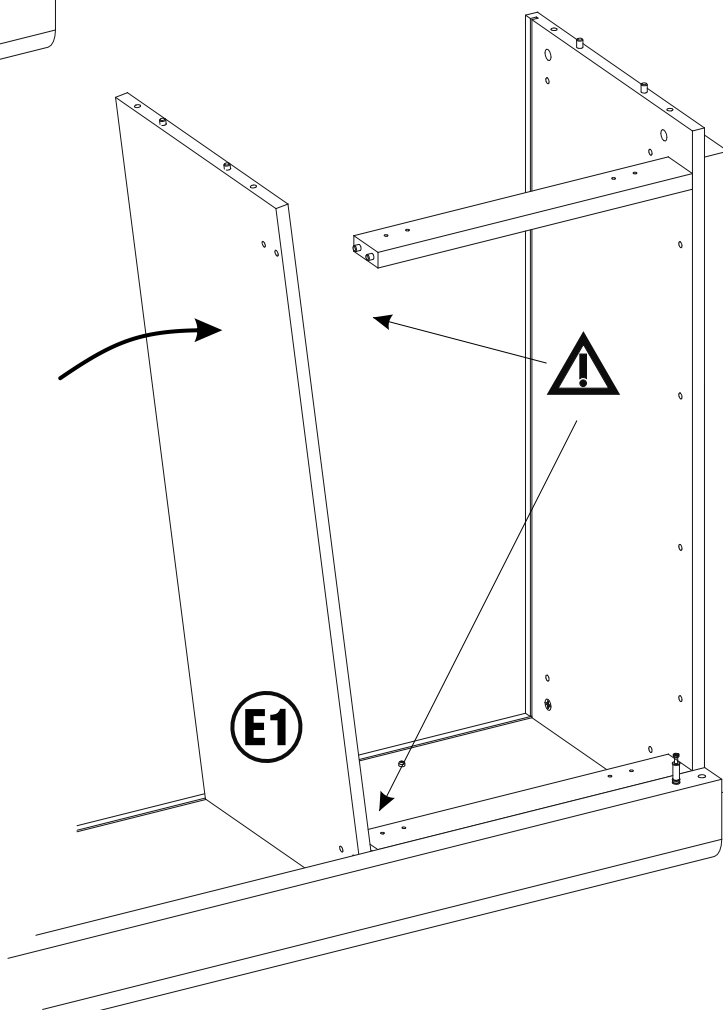
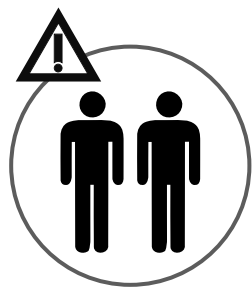
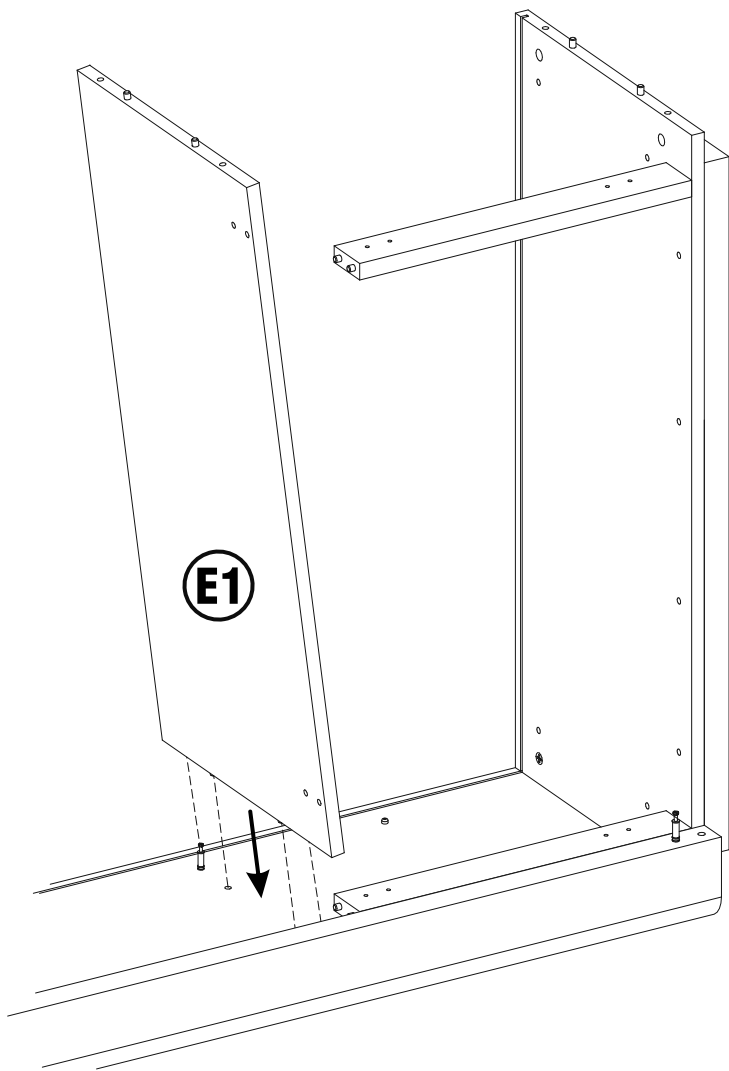

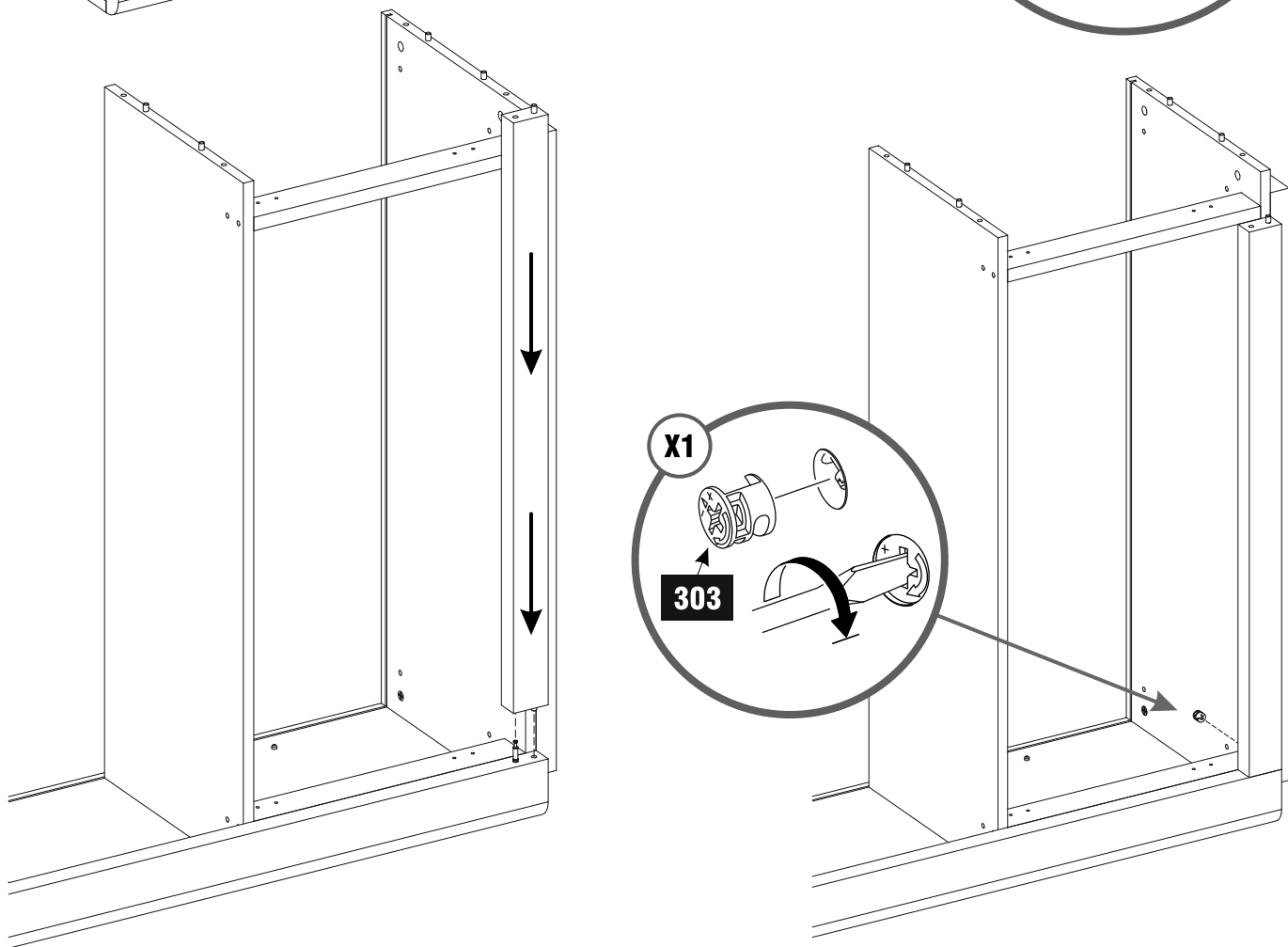
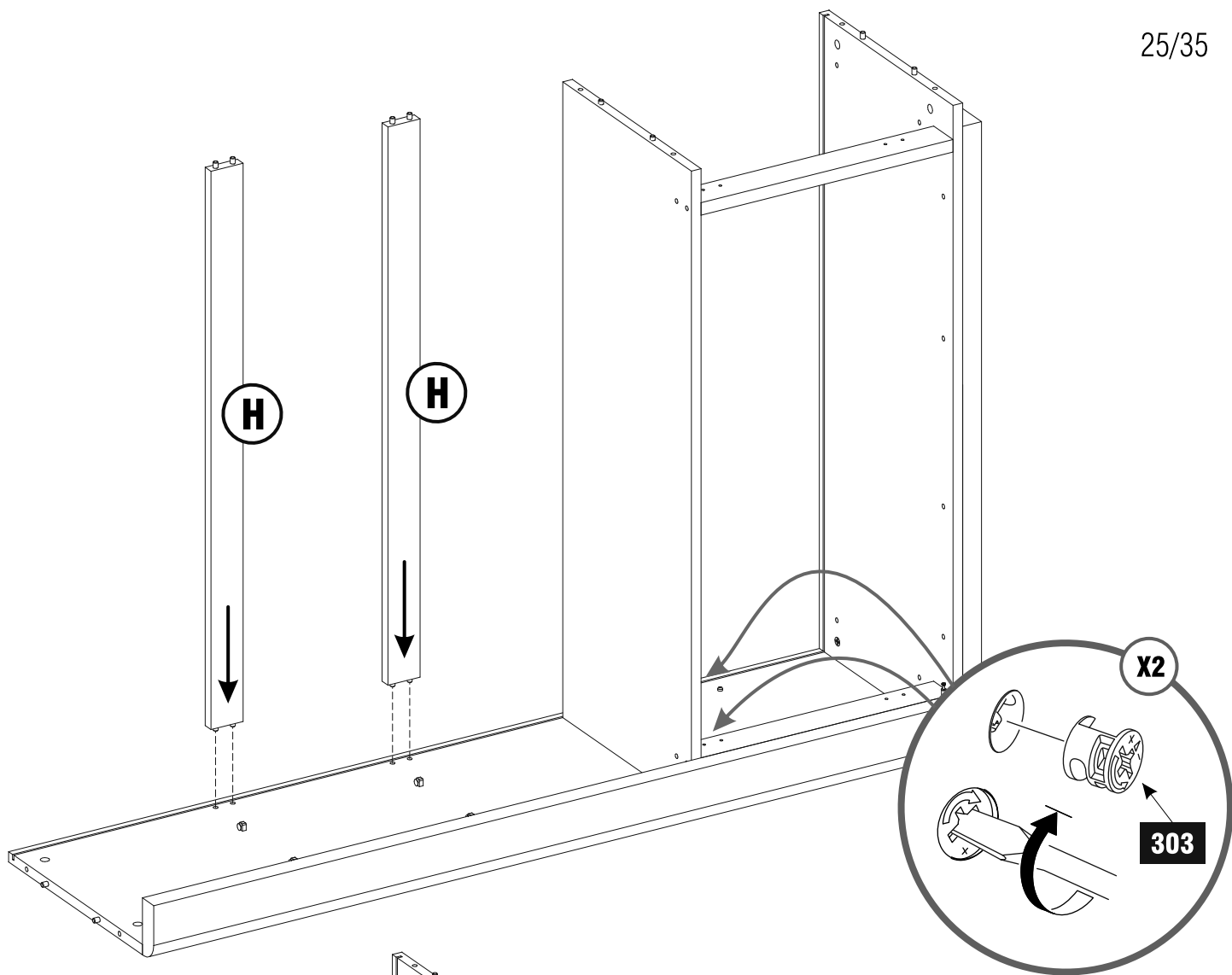

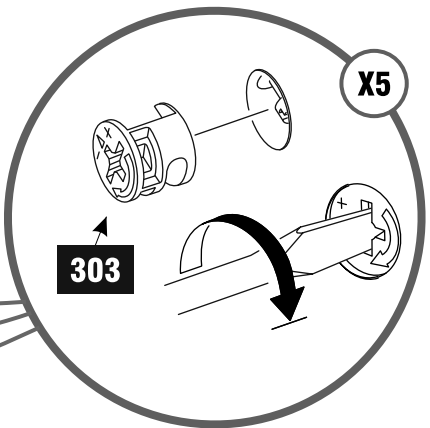
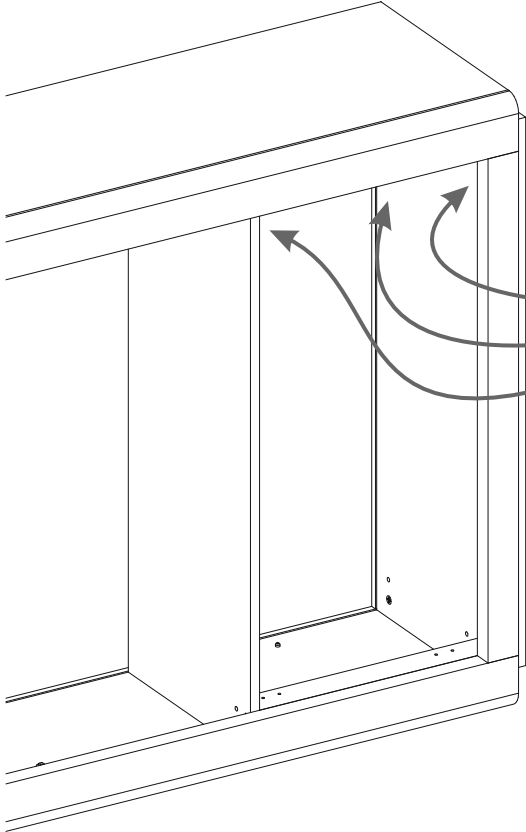
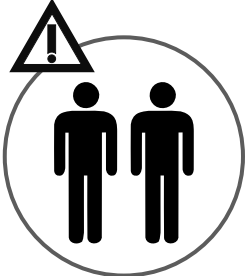
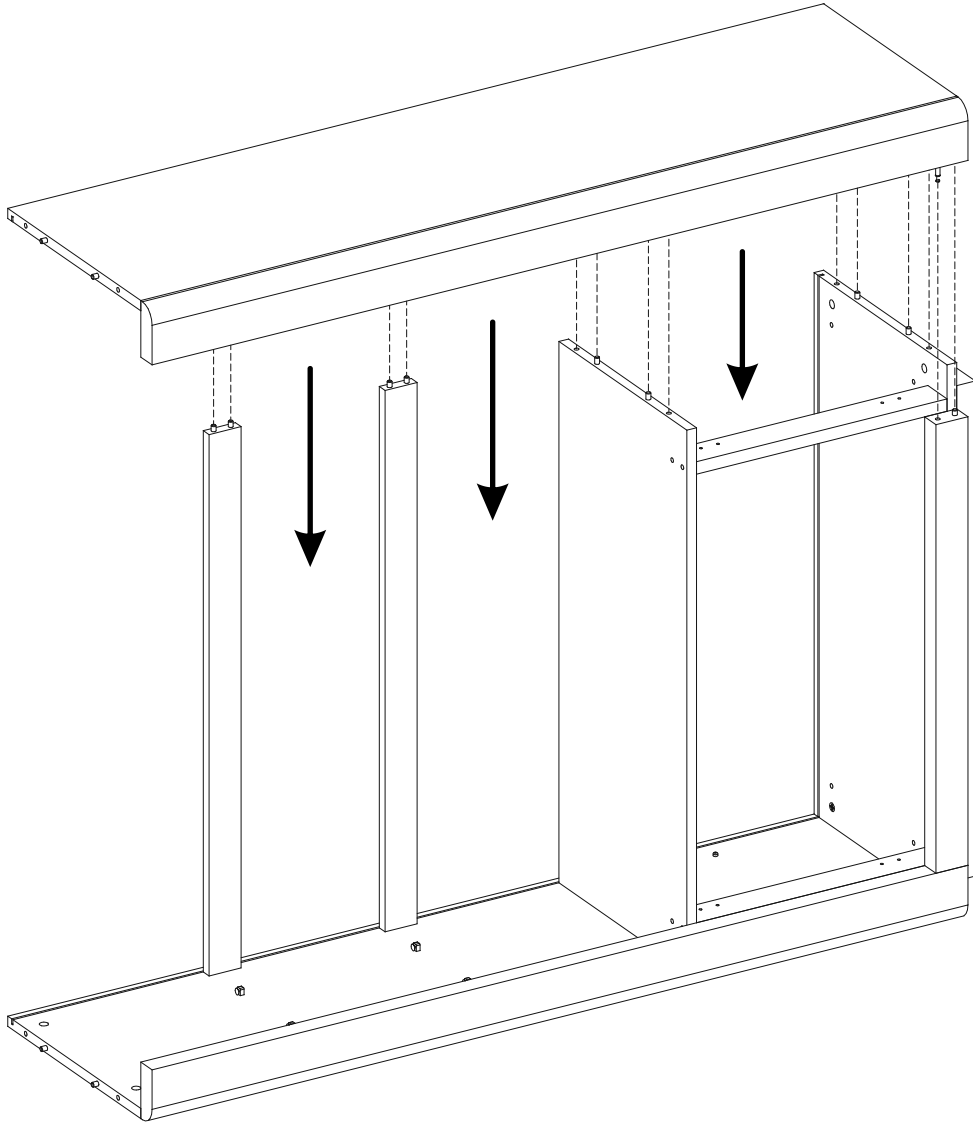

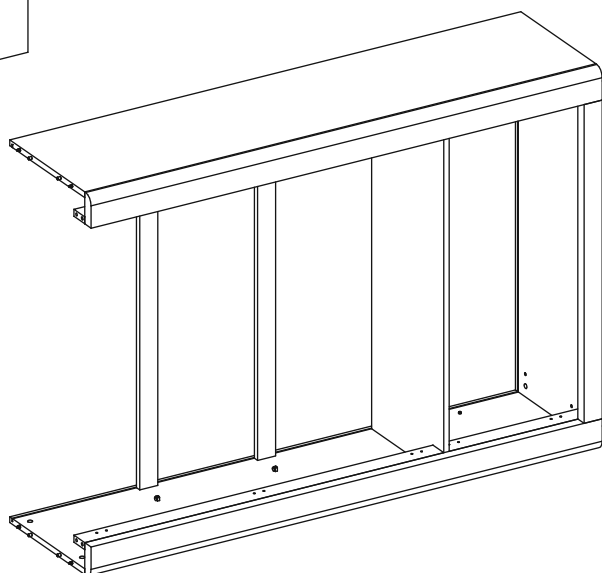
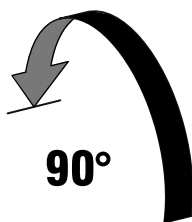
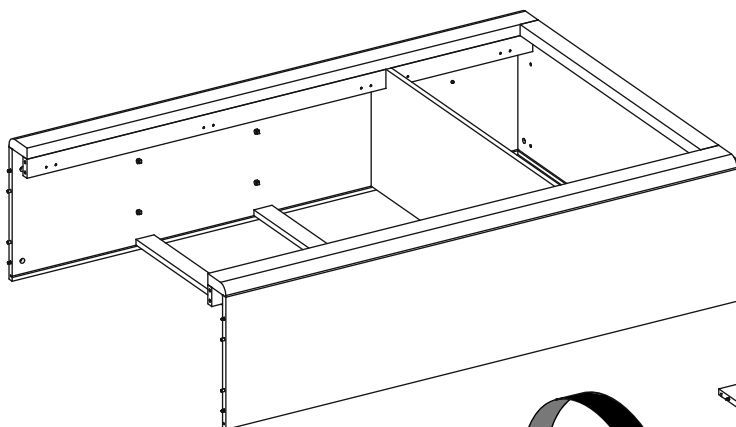

1

2

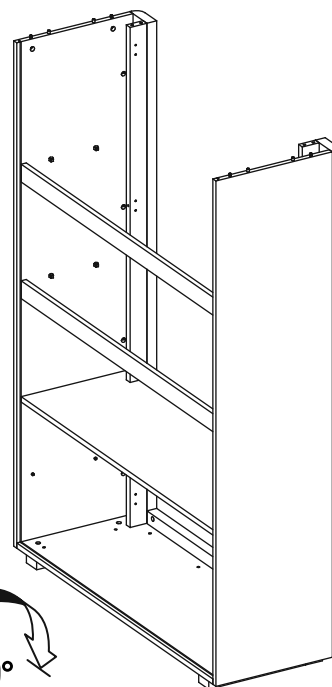
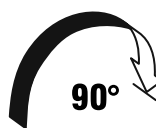
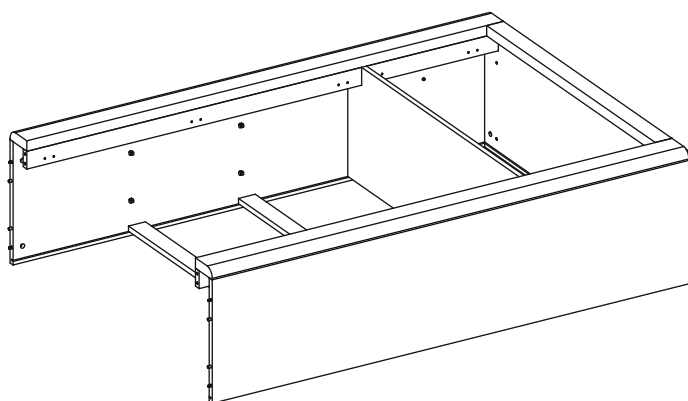

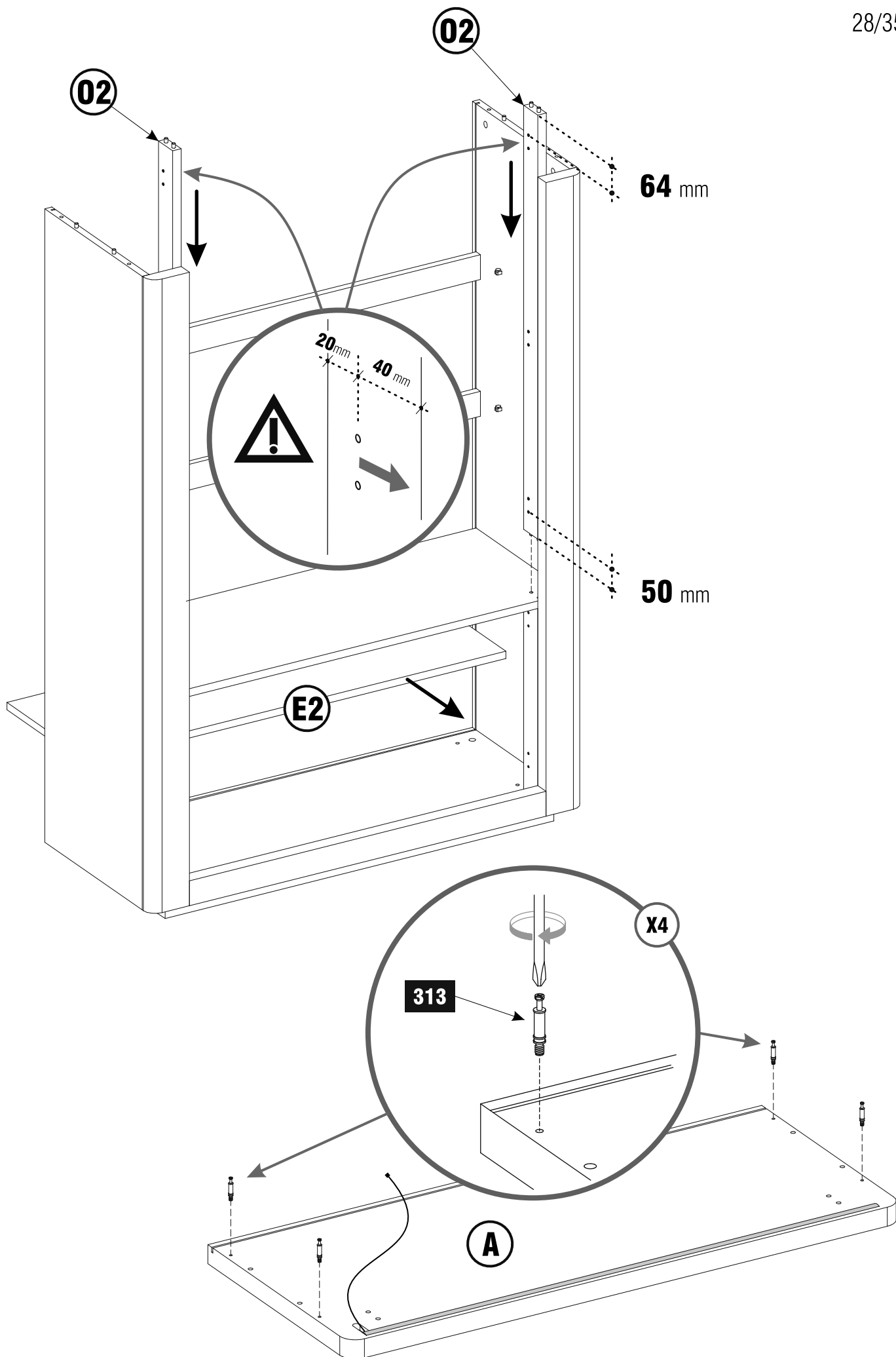

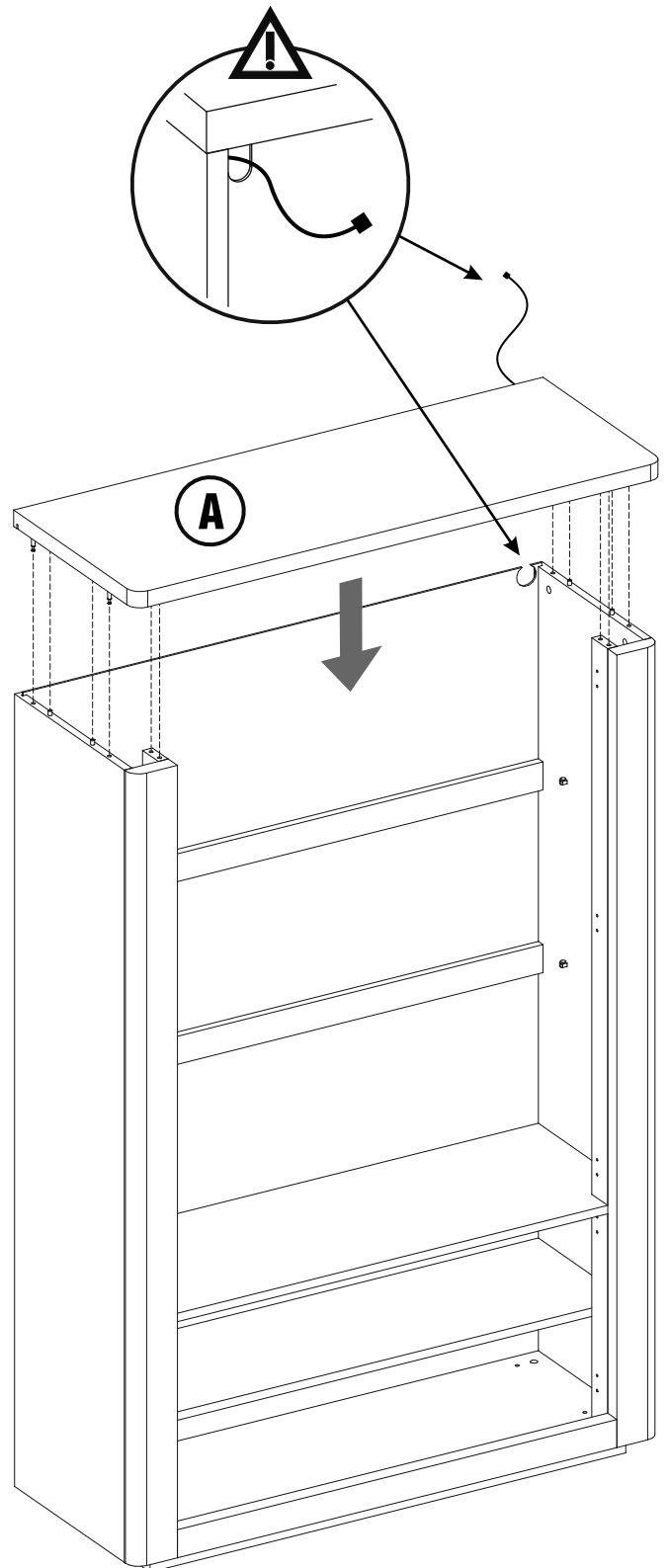
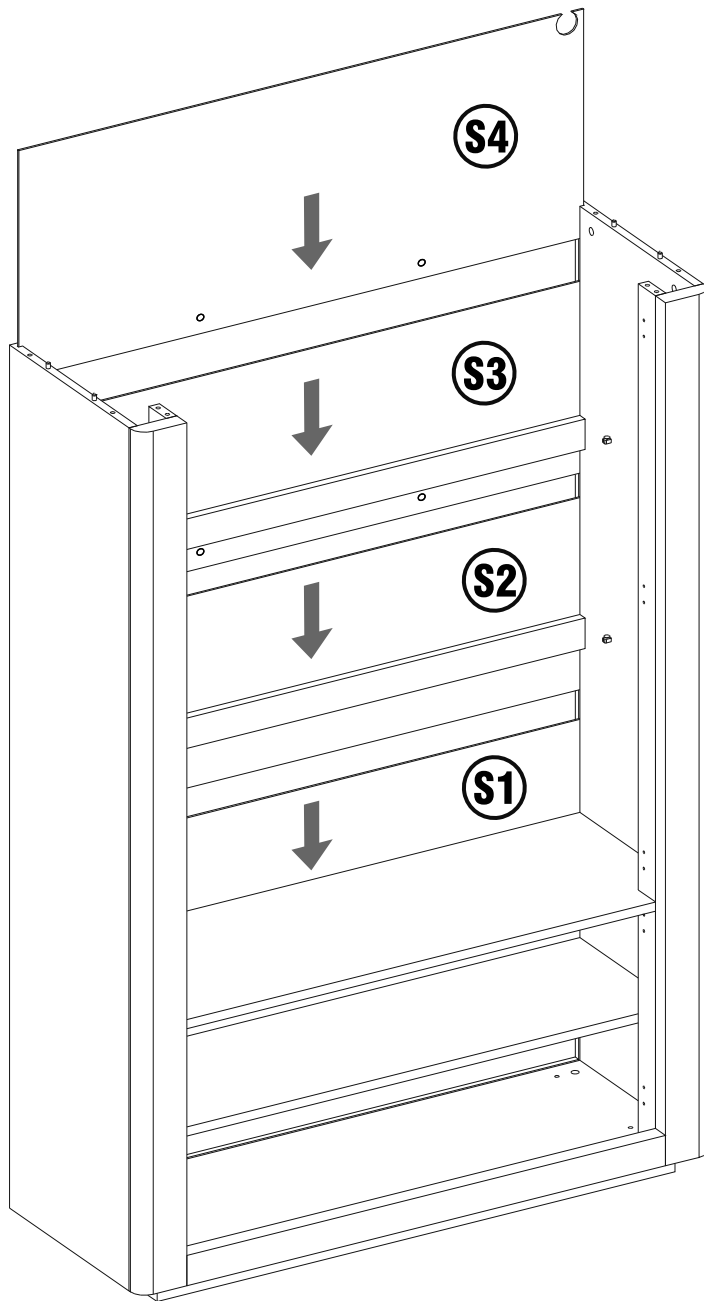

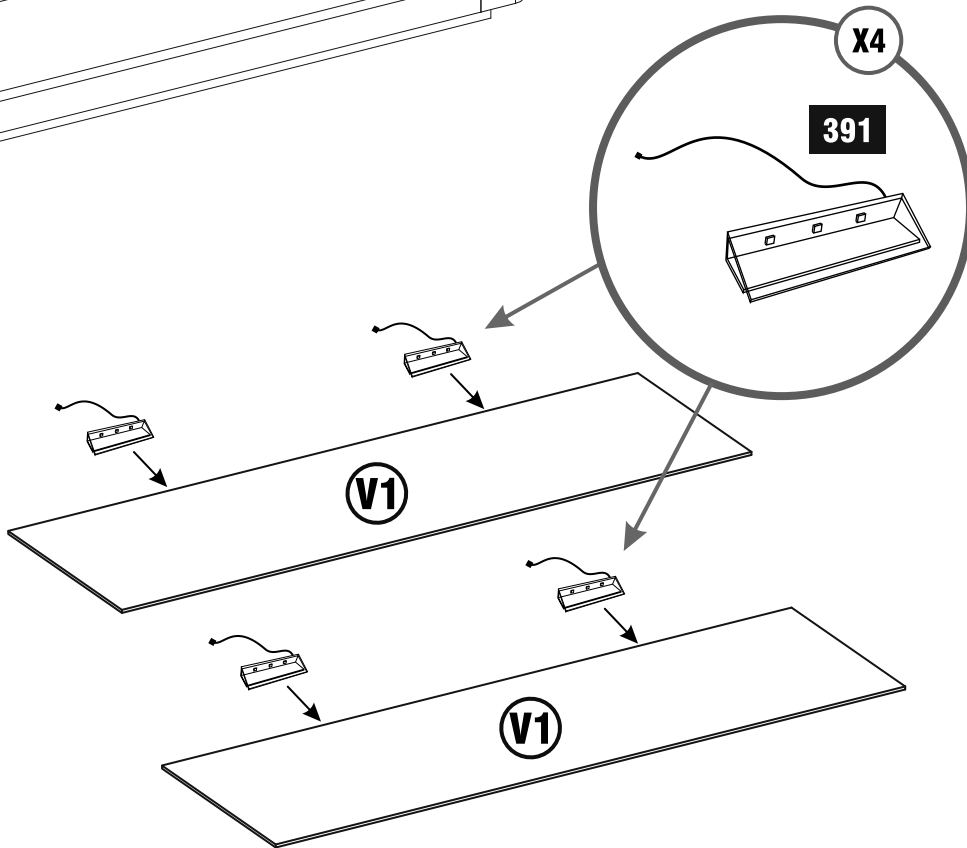
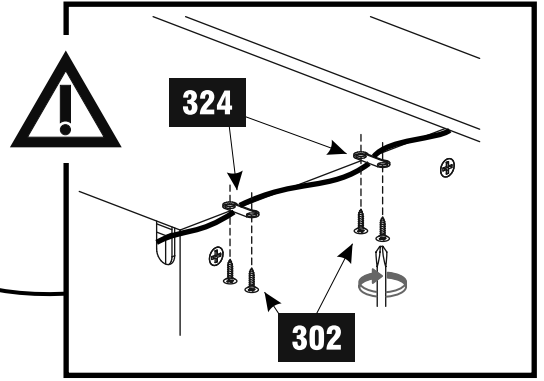
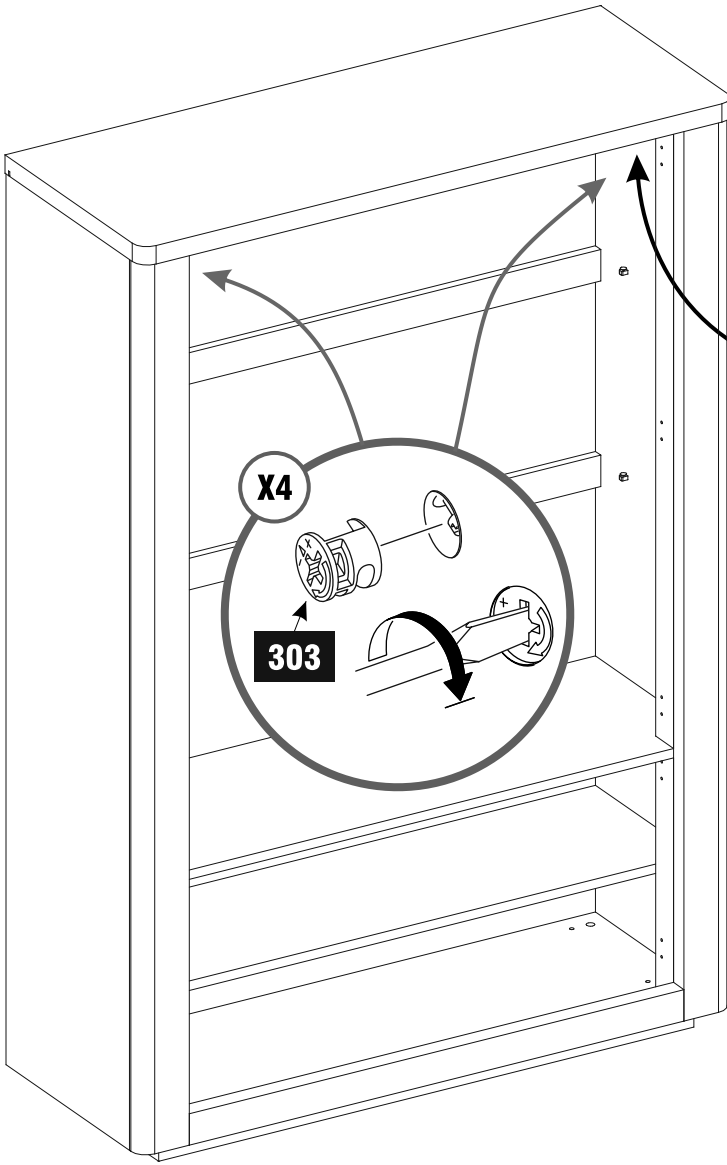

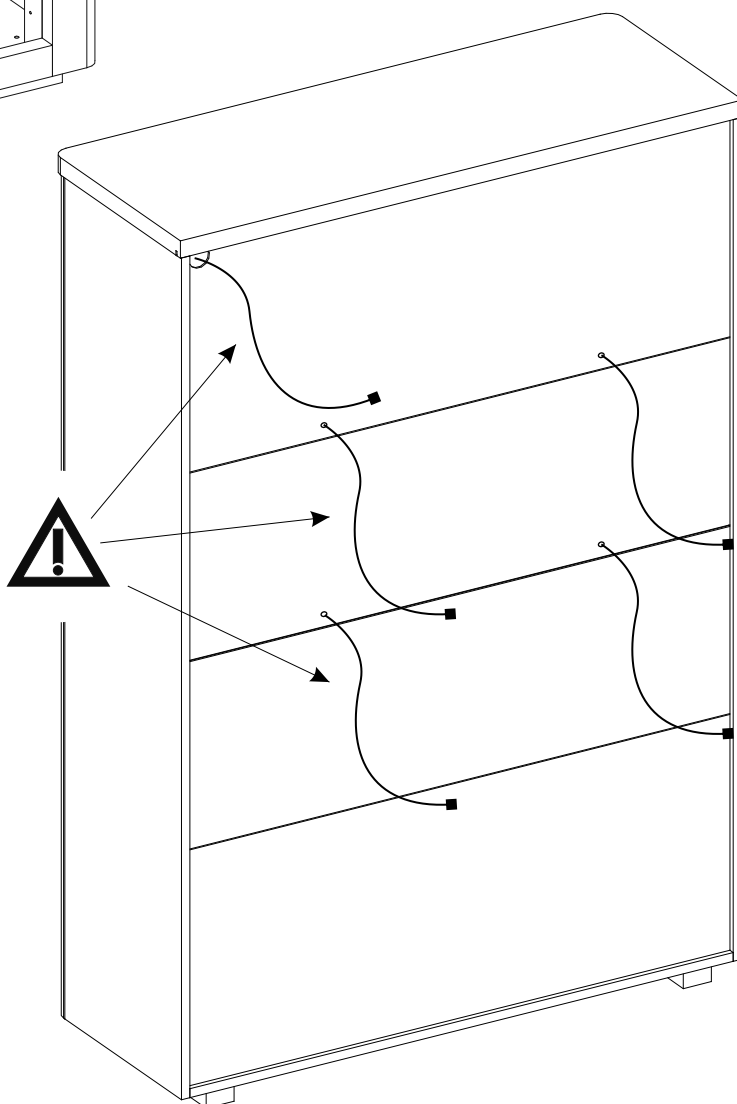
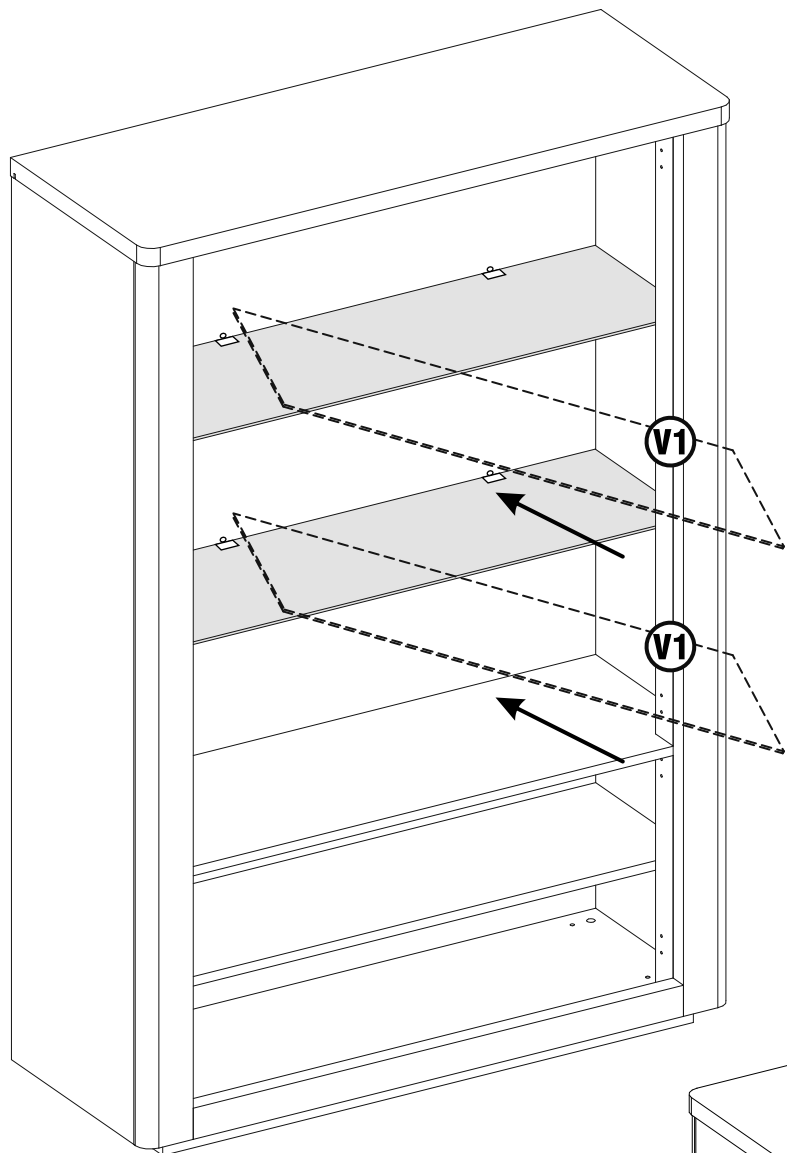

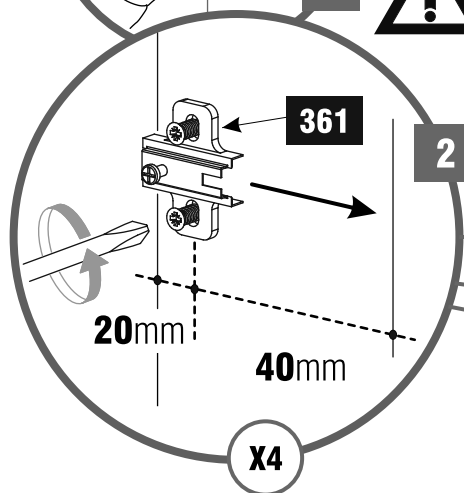
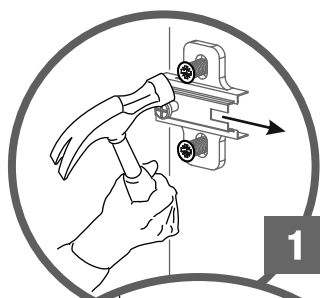
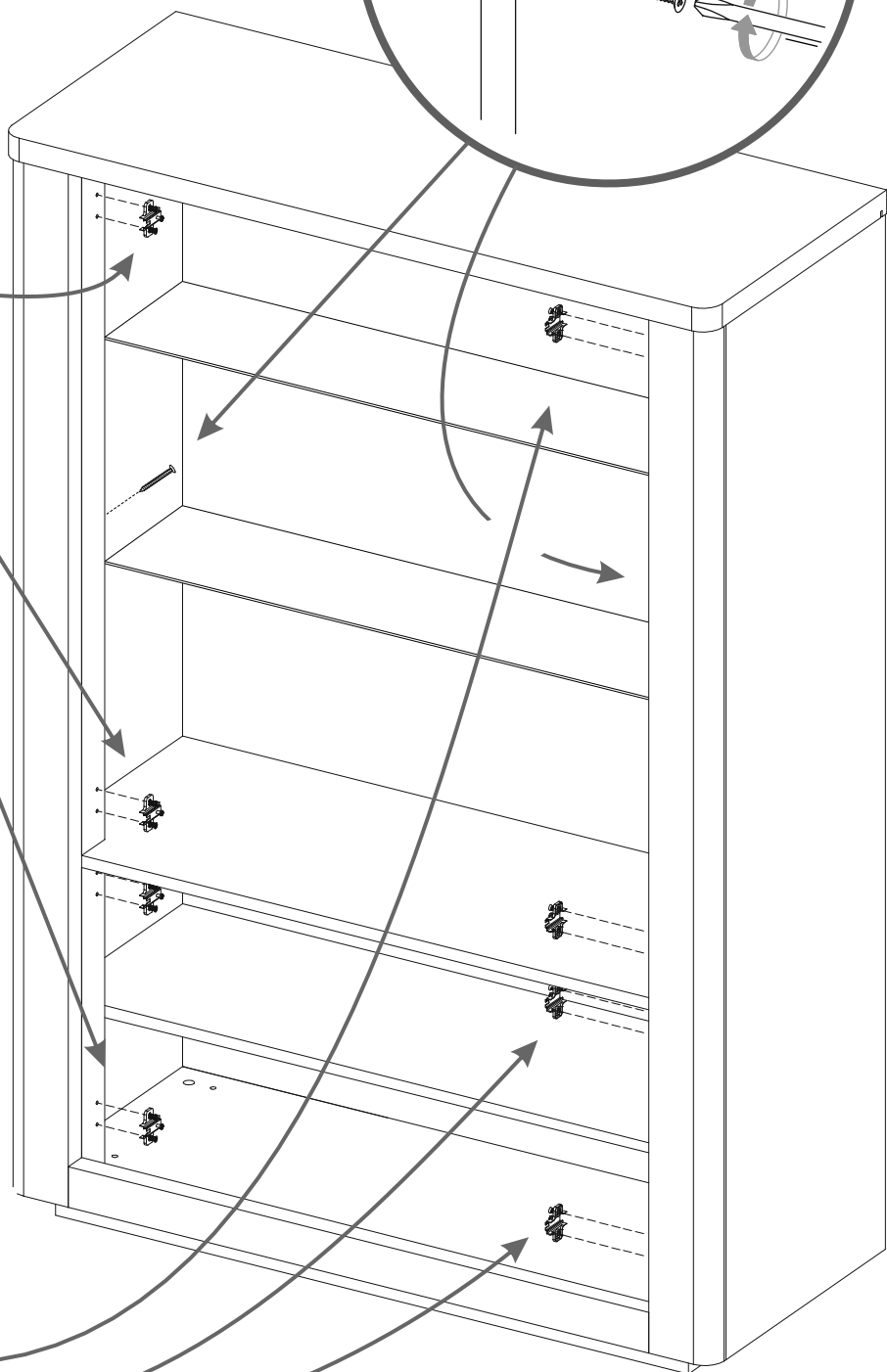
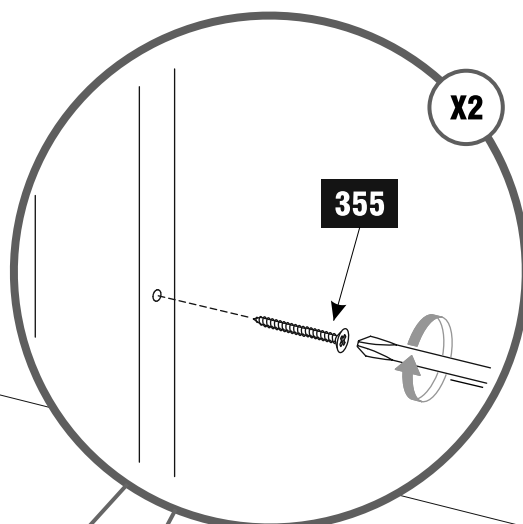
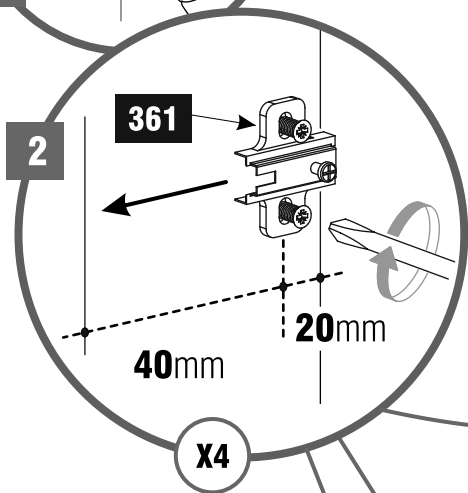
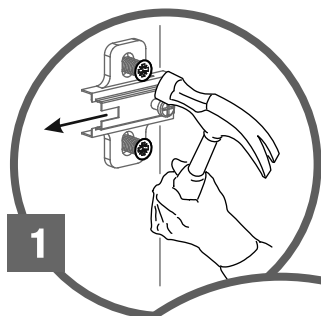

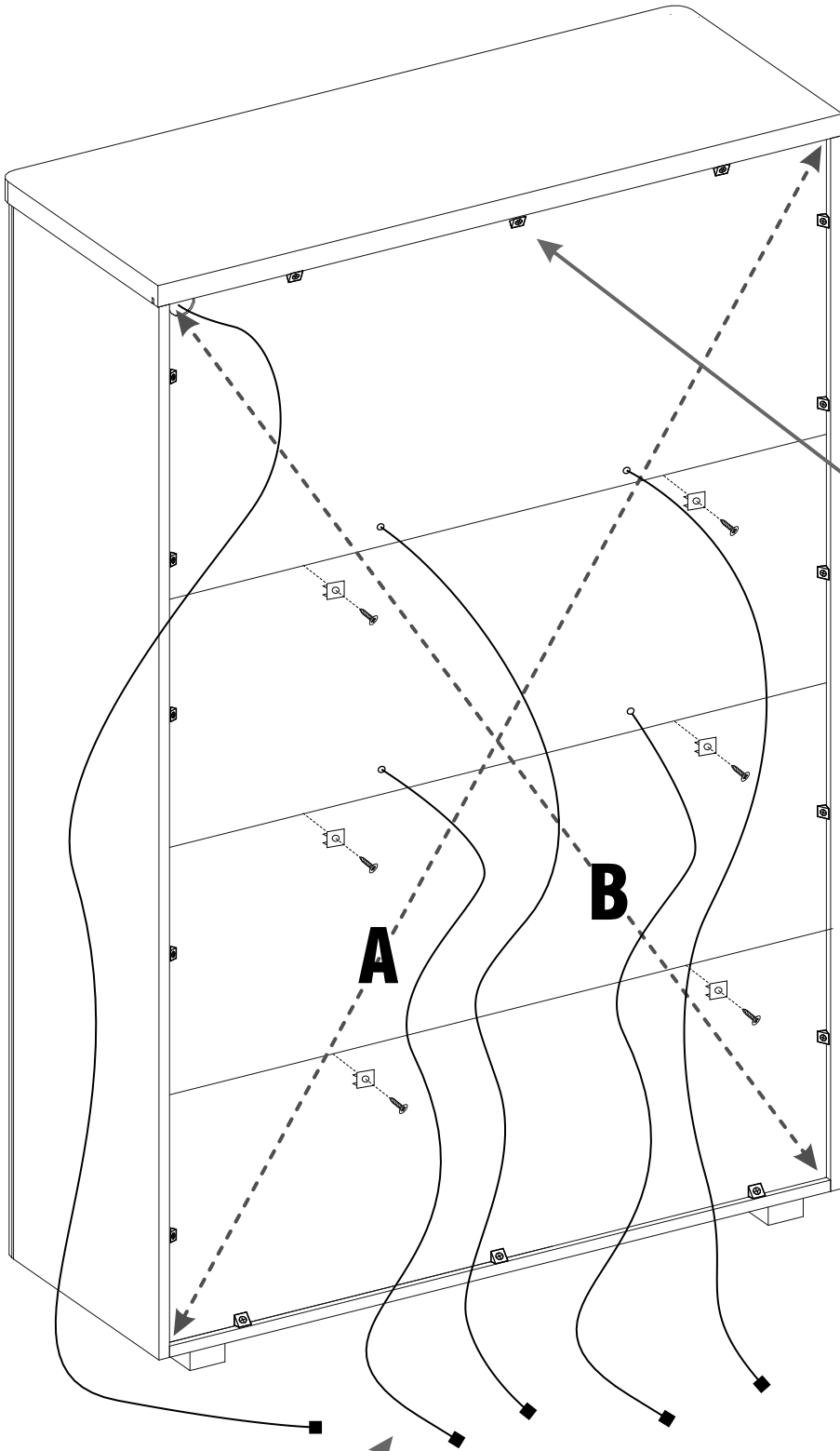

 **A=B**

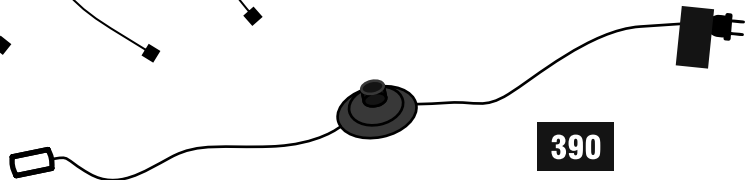
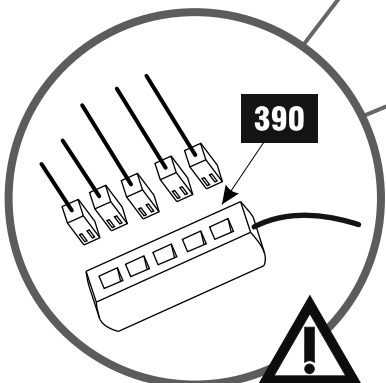
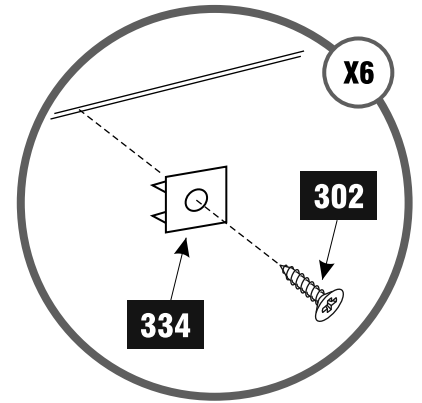
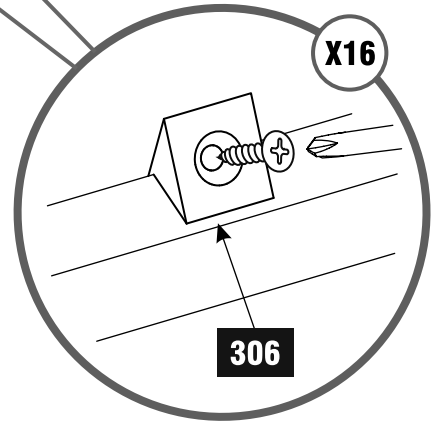
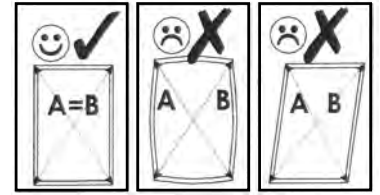

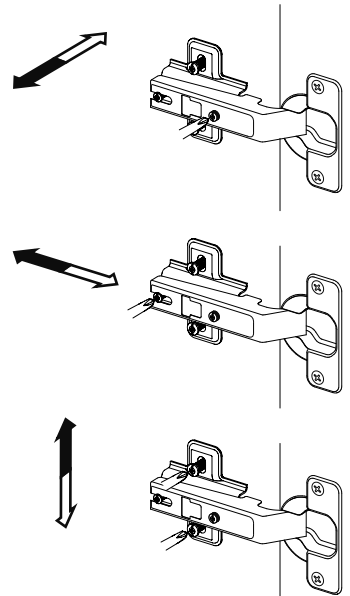
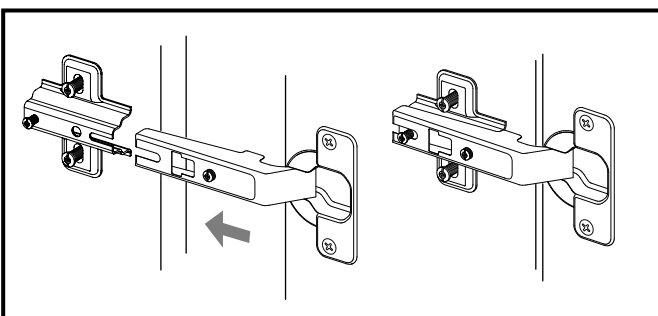
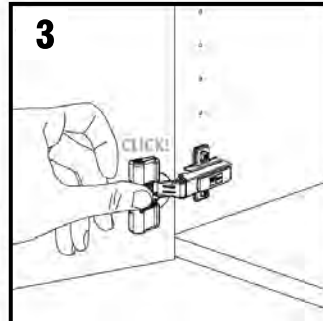
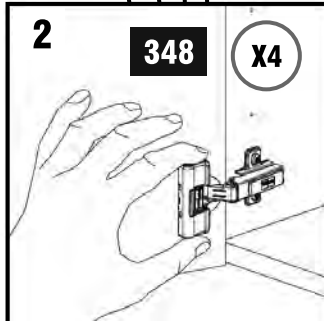
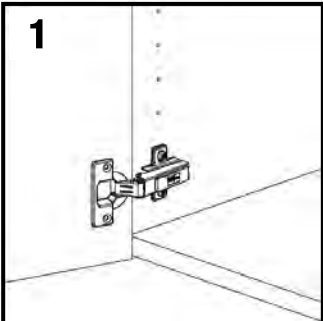
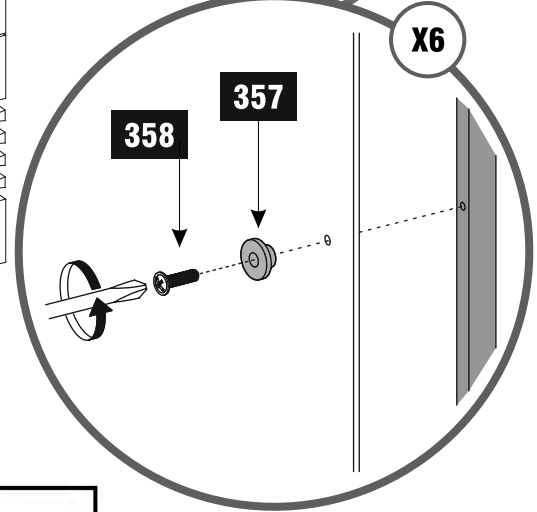
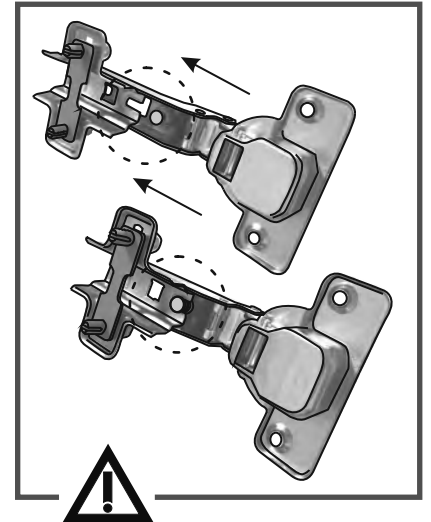
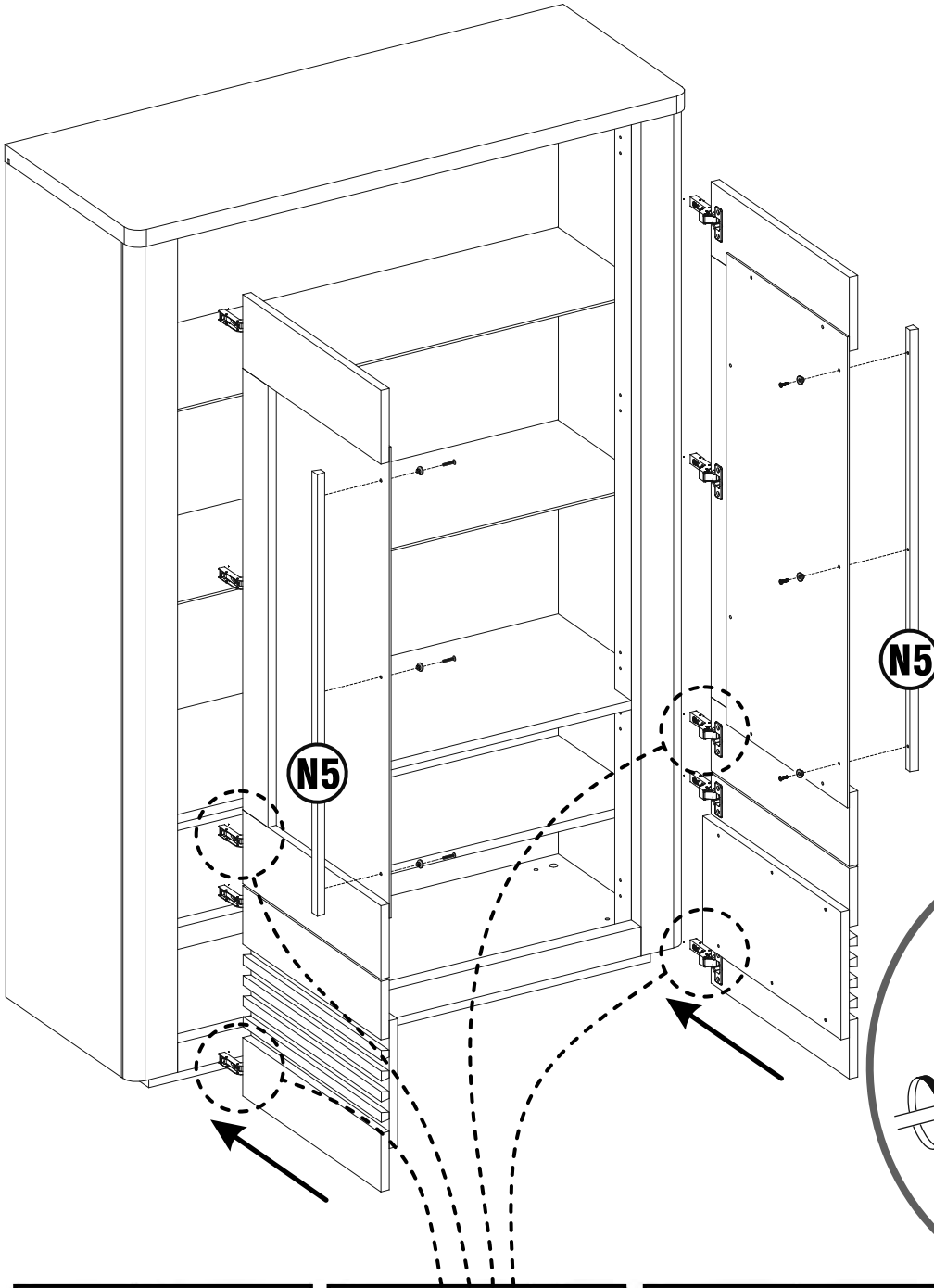

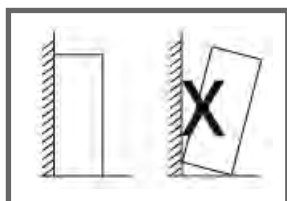
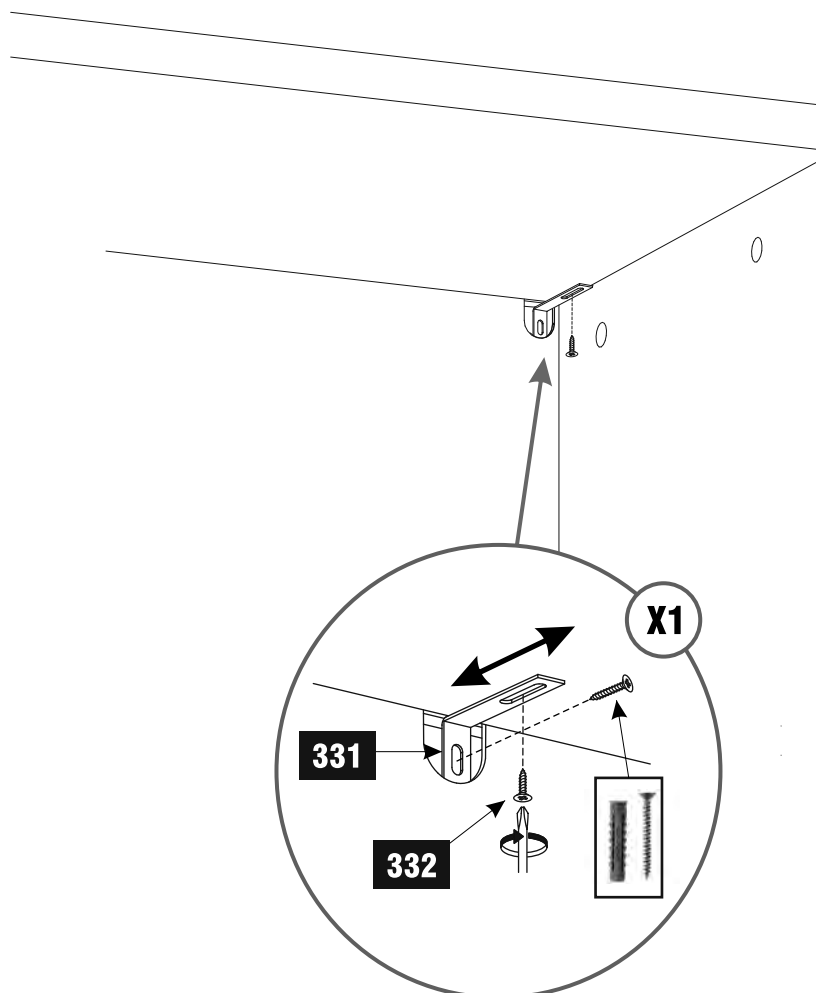

FR - Pour votre sécurité: fixation du meuble au mur. Attention, la fixation doit être effectuée par une personne compétente car cela nécessite des chevilles adaptées à la nature de votre mur. Les fixations ne sont pas incluses.

GB - For your own safety: attach the furniture to the wall. Attention, the furniture must be attached by a qualified person using that are suited to the type of wall. Fixing devices for the wall are not included.

D - Zu Ihrer eigenen Sicherheit: Befestigen Sie die Möbel an der Wand. Achtung, das Mobiliar muss von einer qualifizierten Person angebracht werden, die für die Art der Wand geeignet ist. Befestigungsvorrichtungen für die Wand sind nicht enthalten.

E - Por su propia seguridad: fije los muebles a la pared. Atención, los muebles deben ser fijados por una persona calificada utilizando que son adecuados para el tipo de pared. No se incluyen dispositivos de fijación para la pared.

PT - Para sua própria segurança: prenda a mobília na parede. Atenção, o mobiliário deve ser fixado por uma pessoa qualificada que se adapte ao tipo de parede. Dispositivos de fixação para a parede não estão incluídos

I - Per la vostra sicurezza: fissaggio del mobile alla parete. Nota bene, il fissaggio deve essere eseguito da personale specializzato, utilizzando tasselli adatti alla parete. I tasselli per il fissaggio alla parete non sono inclusi.

HR - Za vašu sigurnost : element privrstiti za zid. Važno element mora biti privšen od strane kvalificiranih osoba, koristei adekvatne vijke za vaš tip zida. (knauf-cigla i slino). Montažni vikci nisu uključeni u samom elementu.